

*Lyric*  
2015/16 Season

BERG

# WOZZECK



# Table of Contents

## IN THIS ISSUE *Wozzeck* – pp. 24-38

DAVID H. FISHMAN



TONY ROMANO

- 6 From the General Director
- 8 From the President
- 10 Board of Directors
- 12 Women's Board/Guild Board/  
Chapters' Executive Board/  
Ryan Opera Center Board
- 14 Administration/Administrative  
Staff/Production and Technical  
Staff
- 16 What Is Tech Week?
- 24 Tonight's Performance
- 25 Synopsis
- 27 Cast
- 28 Artist Profiles
- 35 Opera Notes
- 38 Director's Note
- 40 Musical Staff/Orchestra/Chorus
- 43 Supernumeraries/Lyric Unlimited/  
Education Corps
- 44 Patron Salute
- 46 Aria Society
- 55 Breaking New Ground/Look To  
The Future
- 57 Major Contributors – Special  
Events and Project Support
- 58 Ryan Opera Center
- 59 Ryan Opera Center Contributors
- 60 Lyric Unlimited Contributors
- 61 Planned Giving:  
The Overture Society
- 63 Annual Corporate Support/Special  
Thanks and Acknowledgements
- 65 Annual Individual and  
Foundation Support
- 71 Commemorative Gifts
- 72 Facilities and Services/Theater Staff

*On the cover: Montage – soldier photo (public domain) by James Francis Hurley, grave photo from Margaret Hall Collection of the Massachusetts Historical Society.*



*Lyric*

LYRIC OPERA OF CHICAGO

Executive Editor

LISA MIDDLETON

Editor

ROGER PINES

Associate Editor

MAGDA KRANCE

---

Administrative Offices:  
20 NORTH WACKER DRIVE  
SUITE 860  
CHICAGO, ILLINOIS 60606

## performance media

Since 1991

www.performancemedia.us | 847-770-4620  
3453 Commercial Avenue, Northbrook, IL 60062

Gail McGrath *Publisher & President*

Sheldon Levin *Publisher & Director of Finance*

A. J. Levin *Director of Operations*

*Account Managers*

Rand Brichta - Michael Hedge - Arnie Hoffman

Karen Mathis - Greg Pigott

*Southwest* Betsy Gugick & Associates 972-387-1347

*Midwest* David L. Strouse, Ltd. 847-835-5197

*East Coast* Manzo Media Group 610-527-7047

Cathy Kiepura *Graphic Designer*

Lory Richards *Graphic Designer*

Josie Negrón - Joy Morawez *Accounting*

Willie Smith *Supervisor Operations*

Earl Love *Operations*

Wilfredo Silva *Operations*

Steve Dunn *Web & Internet Development*

**You can view this program on your mobile device.**

For advertising information call 847-770-4620. To see our Terms and Conditions relating to advertising orders, visit our website at [www.performancemedia.us](http://www.performancemedia.us). All contents copyrighted. All rights reserved. Nothing may be reproduced in any manner without written permission. © 2015

Performance Media & Gail McGrath & Associates, Inc. is a Woman Owned Business

---

*Lyric*

---



## From the General Director

I know that a great many people have asked themselves the question, “Is opera really for me?” People go gladly to the movies or the theater, yet at the same time they may seem reluctant to give opera a try. I want to persuade you that opera is indeed for you, and *this* opera, Alban Berg’s *Wozzeck*, in particular. Experiencing it at Lyric Opera, you’ll discover theater set to some of the most powerful, gripping, and beautiful music ever written.

Of course, this isn’t a particularly cheery work – there’s no getting around that. It’s a dark, gripping story, full of unnerving emotional depths. On the other hand, the impact of *Wozzeck* will leave you stunned and deeply moved. If you love great drama, whether onstage or onscreen, *Wozzeck* is your perfect entry point to opera.

*Wozzeck* overwhelmed me for the first time more than 40 years ago.

I remember seeing it as a teenager at Covent Garden in London, at a time when I was beginning to get completely hooked on the glories of this art form. I’d never experienced anything like *Wozzeck*, and it remains a piece that, in my view, makes a unique impact. It’s very short, and both dramatic and romantic at the same time. The brilliance with which every scene is constructed, the devastation of the title character in understanding the betrayal of the woman he loves, the final catastrophe that overtakes them both – all of this stays with you forever. It unfolds to riveting, astoundingly imaginative music.

Conducting *Wozzeck* requires the abilities of a superbly skilled and profoundly expressive musician. We’re exceedingly fortunate that our music director, Sir Andrew Davis, will be on the podium for this production. Berg’s music is one of his great passions, and he’s conducted it all over the world with great distinction. The only major work of Berg that Sir Andrew has yet to conduct is *Wozzeck*, which he has longed to do for many years. It will be enormously exciting for all of us to share what is unquestionably a hugely significant milestone in his operatic career.

Sir David McVicar is an immensely distinguished director whose work has been seen at Lyric repeatedly and with consistently outstanding success over a period of nearly 15 years. When Sir David discussed his approach to *Wozzeck* with me, I was impressed by the fact that he is treating it as a romantic story. He has set the opera at the end of World War I, in the aftermath of that great destructive conflict, presenting characters affected in widely different ways by the traumas of contemporary society.

Lyric has welcomed the greatest artists in the world for more than six decades. While giving extraordinarily talented young singers major opportunities (notably members of our Ryan Opera Center, several of whom are performing in *Wozzeck*), we continue to relish visits from eminent artists internationally and give them rewarding opportunities for Lyric debuts. No fewer than five important European singers in *Wozzeck* – Tomasz Konieczny, Angela Denoke, Stefan Vinke, Gerhard Siegel, and Brindley Sherratt – are all new to Lyric this season, and I couldn’t be more excited about that.

After seeing and hearing *Wozzeck* at Lyric, I know you’ll agree with me that the superb talents involved in this new production have created an unforgettable piece of music theater, doing full justice to the genius of Alban Berg.

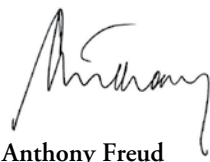

STEVE LEONARD

  
Anthony Freud

# From the President

I'm thrilled to begin my tenure as President of Lyric Opera for many reasons, but above all, because opera has become a vital element of my life, both personally and professionally. In the early 1990s, when my company was about five years old, I realized that in the marketing world you took clients to a Bulls Game, or to Wrigley Field – there was a customary set of entertainment venues. But rather than a sports outing, what if we treated them to the opera? We began bringing clients, for whom it was unique and unforgettable, introducing them to an art form they'd heard about but never experienced. For me, it checked the boxes on the business side, but it also nurtured in me an enduring love for opera. I'd grown up in New Jersey listening to WQXR, hearing the Met on the radio, but becoming a subscriber and enjoying opera *in the theater* was brand new to me.

It's been my great pleasure to be a Lyric subscriber since 1992. I feel a special excitement every opening night, and when I return to a production a second or third time, I always see things I hadn't seen before. My wife and I continue to introduce people to Lyric, many of whom have become subscribers themselves.

When I was growing up in the 1960s and '70s, people frequently responded to opera as something classic, almost old world, best seen and heard in traditional performances. Today, however, I relish the broad range of theatrical interpretation. I'm struck every season by performances that communicate a particular resonance with what's happening culturally or socially in our world at the time. Certain truths captured so memorably in opera are timeless, still challenging us as they challenged these works' original audiences. I think of recent productions, such as *Rusalka* or *The Passenger* – each was a truly visceral experience that stayed with me for weeks. This year I'm looking forward with great anticipation to Lyric's new production of *The Marriage of Figaro*, and especially to the world premiere of *Bel Canto*.

Under my watch, the next chapter in Lyric's history will implement the strategic plan the management and board developed four years ago. The principles of excellence, relevance, and fiscal responsibility are our key priorities of focus. I'm excited to witness Lyric becoming a broader provider of cultural service to Chicago and the Chicagoland region.

To stay excellent, relevant, and fiscally responsible in this rapidly changing world, we need to be prepared to innovate. That means looking beyond the customary constraints of our art form and asking, "What can we learn, borrow, beg, or steal from other forms of entertainment and cultural enrichment?" One idea behind the board's innovation committee has been to empower a small group of board members to do just that. In many ways Lyric Unlimited is our laboratory. Through it we are reaching out to communities throughout Chicago, we are forming collaborative partnerships with other cultural, community, and educational organizations, and we are exploring the ways in which opera, as an art form, may develop in the future.

Lyric offers an increasing number of diverse activities – not only our mainstage opera season, but also our productions of great musicals, Lyric Unlimited's wide-ranging projects, and, of course, our world-renowned Ryan Opera Center. But we need to think of ourselves as *one* Lyric. Everything we do is part of a unified, single-minded goal to be the great North American opera company of the twenty-first century.



TODD ROSENBERG

A handwritten signature in black ink, appearing to read "DT Ormesher".

David T. Ormesher

# Board of Directors

The Honorable Bruce Rauner  
 The Honorable Rahm Emanuel  
*Honorary Chairmen  
 of the Board*  
 Edgar D. Jannotta  
*Co-Chairman Emeritus*  
 Allan B. Muchin  
*Co-Chairman Emeritus*  
 Richard P. Kiphart  
*Chairman*  
 David T. Ormesher  
*President and  
 Chief Executive Officer*  
 Lester Crown  
*Chairman of the  
 Executive Committee*  
 Anthony Freud  
*General Director and  
 Chief Operating Officer*  
 Sir Andrew Davis  
*Vice President*  
 Renée Fleming  
*Vice President*  
 James L. Alexander  
*Vice President*  
 Shirley Welsh Ryan  
*Vice President*  
 William C. Vance  
*Vice President*  
 Donna Van Eekeren  
*Secretary*  
 Paul J. Carbone  
*Treasurer*  
 Mary Ladish Selander  
*Assistant Secretary*  
 Roberta Lane  
*Assistant Treasurer*

## Life Directors

Frank W. Considine  
 Edgar Foster Daniels  
 Richard J. Franke  
 Edgar D. Jannotta  
 George E. Johnson  
 Robert H. Malott  
 James J. O'Connor  
 Gordon Segal  
 Robert E. Wood II

## Directors

Katherine A. Abelson  
 \* Whitney W. Addington, M.D.  
 \* James L. Alexander  
 John P. Amboian  
 Paul F. Anderson  
 Larry A. Barden  
 \* Julie Baskes  
 James N. Bay, Jr.  
 Melvin R. Berlin  
 Gilda R. Buchbinder  
 Allan E. Bulley III  
 \* Marion A. Cameron  
 \* Paul J. Carbone  
 David W. Carpenter  
 Timothy L. Christen  
 Richard W. Colburn  
 Michael P. Cole  
 Vinay Couto  
 \* John V. Crowe  
 \* Lester Crown  
 Marsha Cruzan  
 \* Andrew Davis  
 † Gerald Dorros  
 Alexandra Dousmanis-Curtis  
 Ann M. Drake  
 John D. Edelman  
 Stefan T. Edlis  
 Lois Eisen  
 W. James Farrell

Mark E. Ferguson  
 Michael W. Ferro, Jr.  
 Rick Fezell  
 Russell W. Fisher  
 \* Renée Fleming  
 \* Sonia Florian  
 Mike Foley  
 \* Anthony Freud  
 Ronald J. Gidwitz  
 \* Ruth Ann M. Gillis  
 \* Brent W. Gledhill  
 Ethel Gofen  
 \* Howard L. Gottlieb  
 Melvin Gray  
 \* Maria C. Green  
 \* Dietrich M. Gross  
 Mary Pat Hay  
 Carrie J. Hightman  
 Elliot E. Hirsch  
 Eric L. Hirschfield  
 \* J. Thomas Hurvis  
 Gregory K. Jones  
 † Stephen A. Kaplan  
 Kip Kelley II  
 \* Richard P. Kiphart  
 \* Nancy W. Knowles  
 † Fred A. Krehbiel  
 \* Josef Lakonishok  
 † Robert W. Lane  
 Richard A. Levy  
 \* James W. Mabie  
 \* Craig C. Martin  
 Robert J. McCullen  
 Blythe J. McGarvie  
 Andrew J. McKenna  
 Frank B. Modruson  
 Robert S. Morrison  
 \* Allan B. Muchin  
 \* Linda K. Myers  
 Jeffrey C. Neal  
 Sylvia Neil  
 † John D. Nichols

Kenneth R. Norgan  
 Sharon F. Oberlander  
 \* John W. Oleniczak  
 Olufunmilayo I. Olopade,  
 M.D.  
 \* David T. Ormesher  
 \* William A. Osborn  
 Matthew J. Parr  
 Jane DiRenzo Pigott  
 Don M. Randel  
 \* Anne N. Reyes  
 J. Christopher Reyes  
 Thomas A. Reynolds III  
 † William C. Richardson, Ph.D.  
 Collin E. Roche  
 Ricardo Rosenkranz  
 Edward B. Rouse  
 Joseph O. Rubinelli, Jr.  
 \* Shirley Welsh Ryan  
 Claudia M. Saran  
 Rodd M. Schreiber  
 \* Jana R. Schreuder  
 Marsha Serlin  
 \* Brenda M. Shapiro  
 \* Eric S. Smith  
 Pam Szokol  
 Franco Tedeschi  
 Mark A. Thierer  
 Cheryl T. Thomas  
 \* William C. Vance  
 \* Donna Van Eekeren  
 Mark Wagner  
 Roberta L. Washlow  
 Miles D. White  
 William Mason  
*General Director Emeritus*

\* Indicates member of the  
 Executive Committee

† Indicates National Director

**Women's Board**

- † Mimi Mitchell  
*President*
- † Margot Stone Bowen  
*Vice President of Board Activities*
- † Mrs. Michael Ferro  
*Vice President of Education*
- † Mrs. Matthew A. Fisher  
*Vice President of Fundraising*
- † Corinne Wood  
*Vice President of Special Events*

- Trisha Rooney Alden
- Mrs. Anthony A. Antoniou
- Suzette B. Bulley
- Marie Campbell
- Mamie Biggs Case
- Mrs. Alger B. Chapman, Jr.
- Elizabeth O'Connor Cole
- Mrs. Nancy Carrington Crown
- \* Mrs. Lester Crown
- \* Mrs. Richard W. Durkes
- \* Mrs. W. James Farrell
- Regan Rohde Friedmann
- Mrs. Robert W. Galvin
- Lili Gaubin
- † Mrs. Ronald J. Gidwitz
- Keith Kiley Goldstein
- Mrs. William B. Graham
- Annemarie H. Gramm
- Karen Z. Gray
- Mrs. King Harris
- Mrs. Julian W. Harvey
- † Caroline T. Huebner
- Elinor Addington Jannotta
- Mrs. Philip E. Kelley
- † Rebecca Walker Knight
- Mrs. Frederick A. Krehbiel
- Mrs. Richard H. Lenny
- Mrs. Arthur C. Martinez
- \* Mrs. Richard P. Mayer
- Mrs. Florence D. McMillan
- Alison Wehman McNally
- Mrs. Christopher C. Milliken
- Mrs. Robert S. Morrison
- † Mrs. Christopher Murphy
- Mrs. Susan B. Noyes
- \* Mrs. James J. O'Connor
- \* Mrs. Paul W. Oliver, Jr.
- Mrs. William A. Osborn
- Mrs. Jerry K. Pearlman
- Mrs. Frederick H. Prince
- Mrs. James C. Pritchard
- M.K. Pritzker
- \*† Mrs. J. Christopher Reyes
- Glo Rolighed
- Betsy Bergman Rosenfield
- \* Mrs. Patrick G. Ryan
- Mrs. James L. Sandner
- Nancy Santi
- Nancy S. Searle
- Mrs. Alejandro Silva
- Mrs. John R. Siragusa
- Mrs. Lisbeth Stiffel
- Mrs. James P. Stirling
- Marilynn Thoma
- \* Mrs. Theodore D. Ticken
- Mrs. Richard H. Wehman
- Mrs. Robert G. Weiss
- Mrs. Patrick Wood-Prince

**Life Members**

- Paula Hannaway Crown
- \* Mrs. A. Campbell de Frise
- \* Jane Duboise Gargiulo

- Mrs. Jay A. Pritzker
- Mrs. Gordon Segal

- \* *Former President*
- † *Executive Committee*

**Guild Board of Directors**

- † Oscar Tatosian *President*
- † Kathleen E. Manning  
*Vice President – Backstage Tours*
- † Craig R. Milkint  
*Vice President – Membership*
- † Ms. Julie Anne Benson  
*Vice President – Fundraising*
- † Frank DeVincentis  
*Vice President – Benefit*
- † Michael Tirpak *Secretary*
- Marc Lacher *Treasurer*
- Maggie Rock Adams
- Ms. Allison Alexander
- Ms. Lorraine Marie Arbetter
- Leslie Bertholdt
- \* Patrick J. Bitterman
- Minka Bosco
- Sarah Demet
- Eben Dorros
- Mrs. Amanda Fox
- Laurie Jaffe
- Mark Kozloff, M.D.
- Mrs. Daria M. Lewicky
- Jonathan B. Lewis, Sr.
- Daniel T. Manoogian
- \* Ms. Martina M. Mead
- Melissa Mounce Mithal
- Kimberly Palmisano
- Jeffrey Port, M.D.
- Nathaniel Pusey
- Ms. Christina M. Rashid
- David J. Seleb
- Mary Lynne Shafer
- Ms. Joan M. Solbeck
- James A. Staples
- Karianne Wardell
- Ms. Cathy Wloch
- Ms. Anne Zenzer

**Sustaining Members**

- Mrs. John H. Andersen
- \* Mrs. Gustavo A. Bermudez
- Mrs. Avrum H. Dannen
- \* Robert F. Finke
- Mrs. William R. Jentes
- Chester T. Kamin
- \* Kip Kelley
- John M. Kohlmeier
- Mrs. Robert E. Largay
- James G. McCormick
- Ms. Britt M. Miller
- \* John H. Nelson
- Mrs. Lisbeth Stiffel
- R. Todd Vieregg

**Chapters' Executive Board**

- † Mrs. Sherie Shapiro *President*
- † Mrs. Peggy Beata  
*Vice President – Development*
- † Mrs. Carla Thorpe  
*Vice President – Community Relations*
- \*† Mr. Jonathan Eklund  
*Vice President – Membership*
- † Ms. Ingrid Dubberke  
*Vice President – Program*
- † Mr. David Nellemann *Treasurer*
- † Rick Greenman *Secretary*

- Ms. Judith A. Akers
- Ms. Marlene R. Boncosky
- Mrs. Robert C. DeBolt
- Mr. Joseph Ender
- Ms. Erika Erich
- Ms. Nancy R. Fifield
- Ms. Margie Franklin
- Dennis C. Hayes
- Mrs. Mary Lunz Houston
- Virginia Jach
- Ms. Kate Letarte
- Ms. Vee Minarich
- Mary Robins
- Laura Shimkus
- Ms. Claudia Winkler

**Sustaining Members**

- \* Ms. Julie Anne Benson
- Mrs. William Hamilton
- \* Mrs. Jorge Iorgulescu
- \* Ms. Dorothy Kuechl
- Lester Marriner
- Ms. Susan Miller
- \* Mrs. Michael Oberman
- \* Ms. Jennie M. Righeimer
- Mr. and Mrs. Myron Tiersky

**Life Members**

- \* Mrs. Anthony Antoniou
- \* Mrs. J William Cuncannan
- \* Mr. Roy Fisher
- \* Mrs. Donald Grauer
- \* Mrs. Patrick R. Grogan
- \* Mrs. Merwyn Kind
- \* Mrs. Jonathon R. Laing
- \* Mrs. Frank M. Lieber
- \* Mrs. Howard S. Smith
- \* Mrs. William C. Tippens
- \* Mrs. Dorothy V. Wadley
- \* Mrs. Eugene E. White

**Chapter Presidents**

- Barrington*
- Ms. Marlene Boncosky
- Evanston*
- Barbara Eckel
- Far West*
- Judy Marshall
- Flossmoor Area*
- Ms. Sharon Gibson
- Glencoe*
- Mrs. Brenda Lenahan
- Hinsdale*
- Joseph Ender
- Hyde Park/Kenwood*
- Ms. Vee Minarich
- Lake Geneva*
- Ray Ring
- Near North*
- Jackie Knight
- Northfield*
- Ms. Margareta Brown
- Northwest*
- Ms. Dorothy Kuechl
- Riverside*
- Rick Greenman
- Wilmette*
- Mrs. Nancy R. Fifield
- Winnetka*
- Mrs. Julie McDowell

**Young Professionals**

- Patrick M. Callahan *President*
- Justin Breitfelder *Vice President*
- Charlotte Bohrer *Secretary*
- Jennifer Delagrangre  
*Events Logistics Co-Chair*
- Lisa DeAngelis  
*Events Logistics Co-Chair*
- Claudine Tambuatco  
*Events Promotions Chair*
- Martha Grant *Membership Chair*
- Laura Guili *Member at Large*
- Santosh Venkataraman  
*Member at Large*

**The Patrick G. and Shirley W. Ryan Opera Center Board of Directors**

- Susan Kiphart *President*
- Janet Burch *Vice President – New Initiatives*
- John Nitschke *Vice President – Nominating*
- Jane DiRenzo Pigott *Vice President – Fundraising*
- Joan Zajtchuk *Vice President – Strategic Planning*
- Debbie K. Wright *Treasurer*
- Roberta Lane *Assistant Treasurer*
- Richard W. Shepro *Secretary*
- Dan Novak *Assistant Secretary*

- \* Katherine A. Abelson
- Nicole M. Arnold
- \* Julie Baskes
- Marcus Boggs
- Heidi Heutel Bohn
- Tanja Chevalier
- Lawrence O. Corry
- Mrs. James W. Cozad

- \* Allan Drebin
- Lafayette J. Ford
- Anthony Freud
- Melvin Gray
- Mrs. Thomas D. Heath
- Mary Ellen Hennessy
- Loretta Julian
- Chester T. Kamin
- \* Kip Kelley
- Philip G. Lumpkin
- Jeanne Randall Malkin
- Robert C. Marks
- Erma S. Medgyesy
- Frank B. Modruson
- William J. Neiman
- Susan Noel
- Michael A. Oberman
- Richard O. Ryan
- Orli Staley
- \* William C. Vance
- Donna Van Eekeren
- Mrs. Richard H. Wehman
- Jack Weiss

**Life Members**

- \* Mrs. Anthony A. Antoniou
- Bernard J. Dobroski
- Anne Gross
- Barbara Heil Howard
- \* Keith A. Reed
- \* Mrs. J. W. Van Gorkom
- Howard A. Vaughan, Jr.

- \* *Former President*
- † *Executive Committee*



LYRIC OPERA OF CHICAGO

Anthony Freud, OBE  
*General Director*  
*The Women's Board Endowed Chair*

Sir Andrew Davis  
*Music Director*  
*John D. and Alexandra C. Nichols*  
*Endowed Chair*

Renée Fleming  
*Creative Consultant*

Drew Landmesser  
*Deputy General Director*

Mary Ladish Selander  
*Director of Development*

Roberta Lane  
*Chief Financial Officer*

Brent Fisher  
*Director of Finance*

Lisa Middleton  
*Director of Marketing*

Nicholas Ivor Martin  
*Director of Operations*  
*and Special Initiatives*

Andreas Melinat  
*Director of Artistic Planning*

Cayenne Harris  
*Lyric Unlimited Director*

Liz Landon  
*Director of Human Resources*

Dan Novak  
*Director, Ryan Opera Center*  
*The Ryan Opera Center Board*  
*Endowed Chair*

**OFFICE OF THE GENERAL DIRECTOR**

Anthony Freud  
*General Director*  
*The Women's Board Endowed Chair*  
 Madeleine Walsh  
*Executive Programs Administrator*  
 Geary S. Albright  
*Executive Assistant to the*  
*General Director*

Linda Nguyen Irvin  
*Corporate Partnerships Coordinator*  
*and Government Giving*  
 Meaghan Stainback  
*Donor Relations Manager*  
 Sarah Kull  
*Associate Director of Foundation and*  
*Government Partnerships*  
 Hanna Pristave  
*Research Coordinator*

Sharon Lomasney  
*Events and Sales Manager*  
 Eric Bays  
*Facilities Coordinator*  
 Stephen Dunford  
*Chief Engineer*  
 Charles Holliday  
*Security Services Coordinator*

Rita Parida  
*Senior Applications Specialist*  
 Nikoleta Aranassova  
*Systems Administrator*  
 René Calvo  
*Help Desk Coordinator*  
 Miles Mabrey  
*Technology Support Coordinator*

**OFFICE OF THE DEPUTY GENERAL DIRECTOR**

Drew Landmesser  
*Deputy General Director*  
 Sarah Generes  
*Executive Assistant to the*  
*Deputy General Director*  
*and the Music Director*

Leslie B. Mastroianni  
*Deputy Director of Development*  
 Bridget Monahan  
*Director of Women's Board*  
 Chelsea Southwood  
 Stefanie Duff  
*Senior Coordinators – Women's Board*  
 Nicole Eubanks  
*Assistant Director of Development –*  
*Donor Services and Special Events*  
 Allison Taylor  
*Administrative Assistant – Donor*  
*Services and Special Events*

**FINANCE**

Roberta Lane  
*Chief Financial Officer*  
 Brent Fisher  
*Director of Finance*  
 Aaron Andersen  
*Deputy Director, Budgeting*  
*and Forecasting*  
 April Krzeczowski  
*Accounting Supervisor*  
 Whitney Bercek  
*Senior Accountant*  
 Teresa Hogan  
*Payroll Supervisor*  
 Ralph Hicks  
*Payroll Analyst*  
 Marie L. Connolly  
*Manager of Administrative Services*  
 LeVora Martin  
*Accounts Payable Coordinator*  
 Emily Cohen  
*Accounting Assistant*  
 Susan Harant  
*Receptionist*  
 John Schell  
*Mailroom Clerk*

**LYRIC UNLIMITED**

Cayenne Harris  
*Lyric Unlimited Director*  
 Mark Riggelman  
*Director of Education*  
*Chapters' Endowed Chair*  
*for Education*  
 Alejandra Boyer  
*Lyric Unlimited Manager*  
 Jesse Gram  
*Audience Education Manager*  
 Todd Snead  
*School Engagement Manager*  
 Dana McGarr  
*Lyric Unlimited Coordinator*  
 Drew Smith  
*Program Assistant*  
 Jacob Stanton  
*Assistant to the Lyric Unlimited*  
*Director*

**ARTISTIC**

Andreas Melinat  
*Director of Artistic Planning*  
 Cory Lippello  
*Deputy Director of Artistic Planning*

Evamaria Wieser  
*Costing Consultant*

Warren Davis  
*Deputy Director of Development*  
 Marta Garczarczyk  
*Director of Annual Giving*  
 Judy I. Lipp  
*Director of Donor Records and Reporting*  
 Amy Tinucci  
*Annual Giving Manager*  
 Emily Esmail  
*Donor Communications Manager*  
 Jeffrey Dzedzic  
*Senior Coordinator – Donor Records*  
 Stephanie Lillie  
*Administrative Coordinator –*  
*Donor Records*  
 Charles Russell Roberts  
*Development Assistant – Guild Board*  
*and Lyric Young Professionals*  
 Brenna Finley  
*Development Assistant – Chapters*

**HUMAN RESOURCES**

Liz Landon  
*Director of Human Resources*  
 Tiffany Tuckett  
*Talent Manager, Administrative Staff*  
 Stephanie Strong  
*Benefits Manager*

**MARKETING AND PUBLIC RELATIONS**

Lisa Middleton  
*Director of Marketing*

**DEVELOPMENT**

Mary Ladish Selander  
*Director of Development*  
 Suzanne Singer  
*Assistant to the Director of*  
*Development*  
 Deborah Hare  
*Development Associate*  
 Lawrence DelPilar  
*Deputy Director of Development*  
 Jonathan P. Siner  
*Senior Director of Planned Giving*  
 Alexandra Quinn  
*Associate Director of Planned Giving*  
 Kathryn Jercich  
*Administrative Coordinator –*  
*Individual and Planned Giving*  
 Daniel P. Moss  
*Director of Institutional Partnerships*  
 Jenny Seidelman  
*Associate Director of Corporate*  
*Partnerships*

**FACILITIES**

Rich Regan  
*Director of Facilities*  
 Nora O'Malley  
*Facility Operations Manager*

**INFORMATION TECHNOLOGY**

Will Raj  
*Director of Information Technology*  
 Eric Hayes  
*Manager of IT Systems*  
 Mary Mueller  
*Tessitura Administrator*

Holly Gilson  
*Deputy Director of Communications*  
 Roger Pines  
*Dramaturg*  
 Magda Krance  
*Manager of Media Relations*  
 Andrew Cioffi  
*Digital Content Producer*  
 Kamaria Morris  
*PR Specialist*



# LYRIC OPERA OF CHICAGO

Tracy Galligher Young  
*Deputy Director of Marketing*  
Joel Friend  
*Group Sales Manager*  
Donna Sauers  
*Audience Development Manager*  
Carrie Krol  
*Graphic Designer*  
Valerie Bromann  
*Digital Marketing Coordinator*  
Amanda Reitenbach  
*Social Media Coordinator*  
Jocelyn Park  
*Marketing Production Coordinator*  
Bailey Couture  
*Ticket Program Sales Coordinator*  
Stefany Phillips  
*Marketing and Public Relations Coordinator*

## Ticket Department

Paul A. Molinelli  
*Director of Ticketing Services*  
Paula Getman  
*Ticket Operations Supervisor*  
Susan Harrison Niemi  
*Phone Sales Supervisor*  
Miguel González  
*Patron Relations Representative*  
Shelley Cameron  
*Group and Special Ticketing Coordinator*  
Chris Notestine  
*VIP Tickets and Subscriber Relations Coordinator*

Kirsten Alfredsen  
Donna Babonas  
Justin Berkowitz  
Tamara Bodnar  
Leah Bobby  
TeLeya Bradford  
Aunvelez Caddell  
Sarah Carter  
Alex Chatziapostolou  
Kelly Cronin  
Madeline Ehlinger  
Alicia Adams El Fenne  
Sam Fain  
Lauren Jacob  
Steven Landsman  
Katelyn Lee  
Tyler Lee  
John Renfroe  
Cynthia Stacy  
Bradley Steinmeyer  
Ryan Strand  
Margaret Stoltz  
Rebecca Traisman  
Andrea Tucci  
Zachary Vanderburg  
Laura Waters  
Valerie Williams  
Tobias Wright  
*Ticket Staff*

## OPERATIONS

Nicholas Ivor Martin  
*Director of Operations and Special Initiatives*  
Thomas Young  
*Director of Music Administration*  
Stephanie Karr  
*Chorus, Orchestra, and Ballet Manager*

Tabitha Boorsma  
*Administrative Coordinator, Operations*  
Wendy Skoczen  
*Chief Librarian*  
Gretchen Eng  
*Music Administration Assistant*

## Production and Rehearsal Staff

Cameron Arens  
*Director of Rehearsal Administration*

Daniel Ellis  
Jodi Gage  
Alan E. Hicks  
Elise Sandell  
*Assistant Directors*

John W. Coleman  
Chelsea Antrim Dennis  
Rachel A. Tobias  
*Stage Managers*

Kristen Barrett  
Jordan Lee Braun  
Emily Duffin  
Jodi Gage  
Rachel Henneberry  
Yasmine Kiss  
Jayme O'Hara  
Daniel Sokalski  
Peggy Stenger  
Amy C. Thompson  
Bill Walters  
Sandra Zamora  
*Assistant Stage Managers*

Ben Bell Bern  
*Rehearsal Scheduler*  
Josie Campbell  
*Artistic Services Coordinator*  
Marina Vecchi  
*Rehearsal Associate*  
Jason Byer  
Gabby Gottlieb  
Morgan Graby  
*Rehearsal Assistants*

## TECHNICAL AND LIGHTING

Michael Smallwood  
*Technical Director*  
*Allan and Elaine Muchin Endowed Chair*  
April Busch  
*Production Manager*  
Michael Schoenig  
*Technical Finance Manager*  
Scott Wolfson  
*Assistant Technical Director*  
Stephen Snyder  
*Technical Assistant*  
Maria DeFabo  
*Properties and Scenic Art Coordinator*

## Lighting

Chris Maravich  
*Lighting Director*  
Heather Sparling  
Eric Watkins  
*Assistant Lighting Designers*

## Technical

William Reilly, Jr.  
*Master Carpenter*  
Michael Barker  
*Head Flyman*

Mike Reilly  
*Automation/Rigging*  
Bradley Long  
*Shop Carpenter*  
Robert Barros  
*Layout Carpenter*  
Drew Trusk  
*Shop Welder*  
Bruce Woodruff  
*Layout Welder*  
Richard "Doc" Wren  
*Warehouse Coordinator*  
Joe Dockweiler  
Ryan McGovern  
Mike Bowman  
Jeffrey Streichhirsch  
*Assistant Carpenters*  
Chris Barker  
Anthony Bernardy  
Dan DiBennardi  
Dan Donahue  
Brian Grenda  
Justin Hull  
Robert Hull, Jr.  
John Ingersol  
Matthew Reilly  
Ray Schmitz  
Tory Snick  
*Carpenters*  
Michael C. Reynolds  
*Master Electrician*  
Soren Erbak  
*Board Operator*  
Paul Christopher  
*Head Audio/Visual Technician*  
Nick Charlan  
Matt Ebel  
*Audio/Visual*  
Kevin Reynolds  
*Surtitile Operator*  
John Clarke, Jr.  
Joseph Haack  
Michael A. Manfrin  
Robert Reynolds  
*Assistant Electricians*  
Anthony Coia  
Jason Combs  
Gary Grenda  
Thomas Hull  
Daniel Kuh  
Jeremy Thomas  
*Electricians*  
Charles Reilly  
*Property Master*  
Michael McPartlin  
*Properties Crew Head*  
Brian Michael Smith  
*Armorer*  
José Trujillo  
*Upholsterer*  
Thomas Coleman, Jr.  
Robert Hartge  
Richard Tyriver  
*Assistant Properties*  
Rachel Boultinghouse  
Michael Buerger  
Joseph Collins  
Kevin Gac  
Robert Ladd  
Phillip Marcotte  
Joe Mathesius  
Michael O'Donnell, Jr.  
*Properties*

## WARDROBE/WIGS AND MAKEUP

Scott Marr  
*Production Design Director*

## Wardrobe

Maureen Reilly  
*Costume Director*  
*The Richard P. and Susan Kiphart Endowed Chair*  
Lucy Lindquist  
*Wardrobe Supervisor*  
Bradley Baker  
Cecylia Kinder  
Krystina Lowe  
Kathy Rubel  
Tony Rubino  
Joanna Rzepka  
Marguerite Scott  
Barbara Szylo  
Maggie Zabieowski  
*Wardrobe Staff*  
Scott Barker  
Kelly Davis  
Tim Dedinsky  
Michelle DiBennardi  
Dawn Marie Hamilton  
Kim Kostera  
Anna Krysik  
Ed Mack  
Wendy McCay  
John Salyers  
Isaac Turner  
Chris Valente  
Roger Weir  
*Dressers*

## Wigs and Makeup

Sarah Hatten  
*Wigmaster and Makeup Designer*  
Kathleen A. Evans  
*Department Coordinator*  
Brittany Crinson  
Chantelle Marie Johnson  
Robert Kuper  
Lynn Koroulis  
Claire Moores  
*Staff*  
Lauren Cecil  
Toywa Curington  
Jaime Dahms  
Anelle Eorio  
Rochelle Fisher  
Alicja Klosek  
Lauren Marchfield  
Nelson Posada  
Jada Richardson  
Anita Trojanowski

## Scenic Art

Brian Traynor  
*Charge Artist*  
Maggie Bodwell  
Vivienne Marie  
Tim Morrison  
Michael Murtaugh  
*Scenic Artists*

# WHAT IS TECH WEEK?



*Lyric's summer technical work is crucial to the success of each production*

*by Roger Pines*



DAN REST



*Don Giovanni's* hair-raising death scene for the title character, the revolving set in the Humming Chorus of *Madama Butterfly*, the otherworldly first appearance of the water-nymph heroine of *Rusalka* – these and countless other riveting moments onstage at Lyric are the result of painstaking technical preparation. They were all tried out during “tech week” of each production, the summer before the season began. Tech week is a chance for the creative team, stage crew, and stage management to look at the physical

production onstage, assessing what works and what doesn't.

This is the first time all the different elements of the production – lighting, technical, directorial, stage management, props, costumes, wigs and makeup – work on the production together. Lyric stage manager John Coleman views his role as “helping to facilitate communication between all the elements.” There is so much information to be dealt with during the tech process, and clear communication between each department is

vital. In every tech week, says Coleman, “we also determine what physical things we'll need for rehearsals. There are choices to be made – how much those things cost to put in the room, if they can physically get in there, the time and the labor that it takes to change from element to element.” Every step of the way, “we're working through the process with everyone so the piece can eventually be realized onstage.”

Lyric tech weeks usually occur in an order that reverses the actual season calendar (although it doesn't always work that way, due



DANN REEST

(Center)  
*Technical director Michael Smallwood (second from right) and members of Lyric's technical staff onstage during tech week of The Merry Widow.*



ANDREW GIOFFI



ROBERT KUSEL

(Clockwise from upper left)  
*Scenic challenges fine-tuned during tech week have included the death scene in Don Giovanni, the staircase in Lucia di Lammermoor, Klingsor's eerie lair in Parsifal, and the revolving set in Madama Butterfly.*

which must all be carefully programmed into the light board. This results in “a rough storyline, a rough sketch and model for the show,” Smallwood explains. “When a show comes back for rehearsals, there’s not much time. You can’t be putting it together at that point – you can only be ‘editing.’”

It’s generally on Tuesday, Wednesday, and Thursday of tech week that the production is lit. As the cues are programmed, “we also take notes regarding the painting and scenery,” says Smallwood. “We’re basically determining everything that’s needed for the production to look its best.” By Friday the show is already being taken apart to make room for the next one to be “tech’d.” When it’s packed up, usually one or two trucks are kept. Material in those trucks – mainly the essential props – are brought in a week before rehearsals start. The show’s other elements return several days before they’re needed onstage.

A few months prior to tech week of a production, Lyric lighting director Chris Maravich begins communicating by phone and email with the production’s lighting designer, “talking about what the opera house will be able to do. I’m also trying to get their design out of them! Then, during tech week, I’m there to help the designer implement their design on our stage.”

The stage crew’s 13 electricians – with the lighting designer, as well as with Maravich and his staff – take about eight hours to focus the lights, with each light’s position precisely documented. “We focus between 200 and 300 lights,” says Maravich. Prior to arriving in Chicago, the lighting designer has a plan for how he/she wants the lights focused. “They may want side light, back light. Sitting out in the house, the designer may tell us, ‘I want the back light to be blue, half as bright as the side light.’”

to director and designer availability). Any tech week starts with pulling the production out of large trucks and into the theater. The sets aren’t always in Chicago – they often need to be transported here from other companies, whether in America or abroad. With last season’s *Il trovatore*, which had premiered at Lyric in 2006, “the set was built in Wales, then shipped here in containers,” Lyric technical director Michael Smallwood recalls. “It went to San Francisco in 2009, and the Met has done it several times – they’d had it in storage

there ever since the 2013 revival. As soon as it went into Lyric’s schedule, we called the Met so they could make sure it was available for us at the time.”

Once the crew has the set onstage, “the first thing we always do is fly anything that needs to be flown,” says Smallwood. Various special effects are tried out, too – smoke or fire, for example – and any scenery moves involving the stage turntable must be practiced as well. The most vital task for tech week, however, is to establish the production’s lighting cues,



Act Two, scene one of *Il trovatore*, a large-scale production requiring nine trucks when transported from the Metropolitan Opera to Lyric for tech week at Lyric.

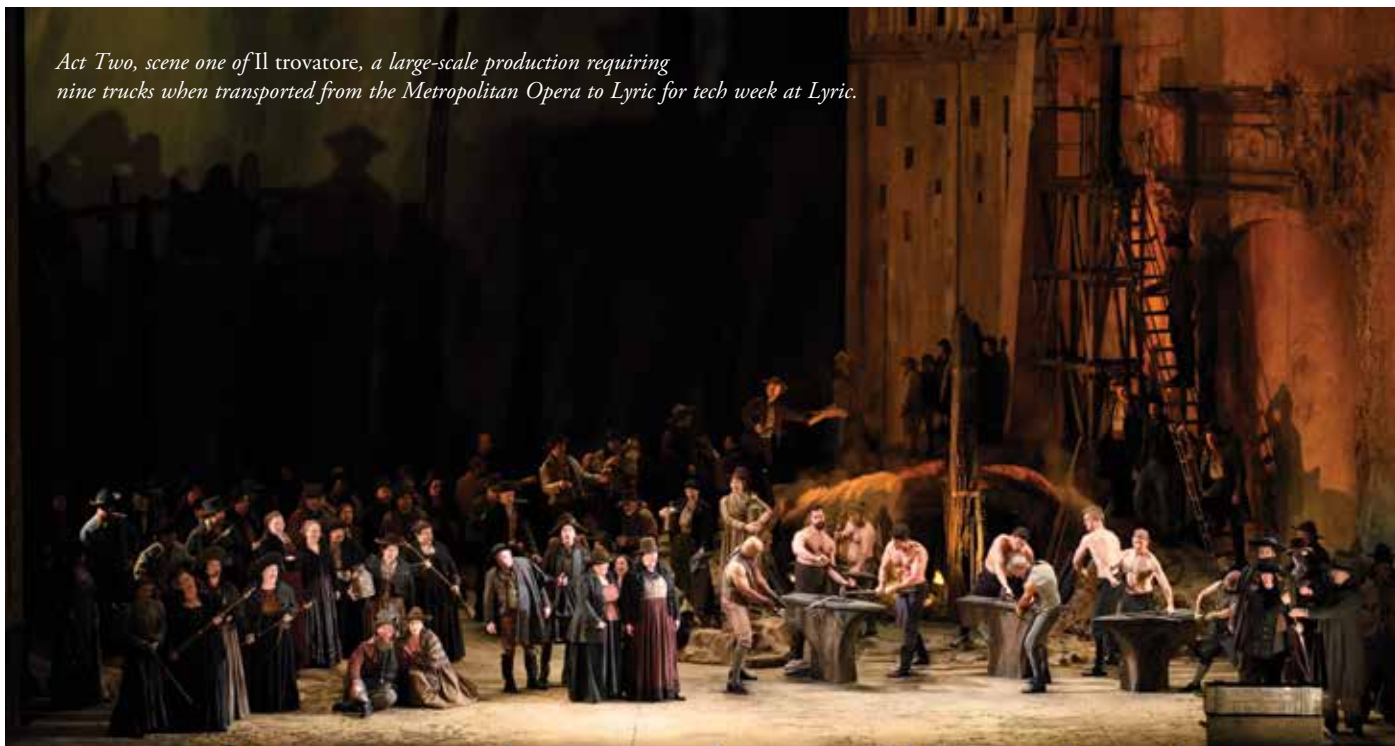

Over the next two or three days the director, set designer, lighting designer, lighting director, and stage manager spend hours at the tech table. “The lighting designer talks to one of the electricians who controls our computerized lighting console,” says Maravich. “That’s how the various lighting looks are set.” For instance, an opera’s first scene could be a market square, but as the lovers sing their romantic duet, the lighting has to change in responding to that mood. Another cue might have a special light on the door of the set to specifically control what the audience is seeing.

Lighting cues are set with up to four Lyric supernumeraries functioning as “lightwalkers,” standing in for the individual artists onstage. The director has a general idea of where characters will be, and that gives the lightwalkers their positions. The work is painstaking, even occasionally intimidating. During tech week for *Lucia di Lammermoor* (2011-12 season), Mary Sennott-Shaw, a longtime Lyric “super” and lightwalker, spent a lot of time standing at the top of the very high staircase from which Lucia would descend during the Mad Scene. “It did have a wire on the outside, so small it couldn’t be seen by the audience,” Sennott-Shaw remembers, “although the stairs were winding and got very narrow!” Last season, during *Tannhäuser*’s tech week, Sennott-Shaw

played one of the dancers, “and I had to roll down the table. You need to be in pretty good shape to light-walk!”

One also has to be patient awaiting the creative team’s decisions. “We usually get our instructions from the director or assistant director,” says Sennott-Shaw. “After being quite still, you then have to react very quickly to their requirements. You’re being moved around, hitting the performers’ marks so the lights can be directed where they need to be.” Maintaining the stamina and patience needed for standing stock-still onstage is challenging, but worth it: “The team effort it takes to put Lyric productions together is impressive, and you get to see how they create the stage magic!”

If there’s enough time later in tech week, the entire show will be worked through from the beginning. With big scene changes, Maravich plays a recording so everything is timed in coordination with the music. Once work is completed, the lights have to be refocused for the *next* show – another eight hours.

Central to any tech week is the production’s director, invariably collaborating with either an associate or assistant director. To whatever degree is possible at the time, the director will work with the stage manager to map out the production’s rehearsal schedule. “The director presents their needs

to the company,” explains John Coleman, “and if something has a monetary impact, management can make a decision about that.” Stage management will also set up auditions for the director to cast supers and actors.

For this season’s *Merry Widow*, Susan Stroman was on hand for the entire tech week. She directed and choreographed the production for her Met debut last season, and will debut at Lyric with it in 2015-16. “Tech week is *very* important,” declares Stroman. She views her role during Lyric’s tech week as “making sure that the lighting cues were all in the right place, and that the stage manager’s book was correct about calling the cues. In tech week I can confirm that every moment up on that stage is the way I want it to look.” Stroman is full of praise for Lyric’s stage crew (“They’re fantastic!”); because the advance work has been so thorough, Stroman knows that when she returns for rehearsals with the cast, “I can concentrate on them and their performances.”

For Stroman, tech week confirmed that “*The Merry Widow* fits into this theater beautifully.” Because the theater has a slightly smaller proscenium opening than at the Met, “some of the lighting cues have changed a bit, and we can actually add some more internal cues in a lot of the music. Tech week allows me to make this *Merry Widow* right for this house.”



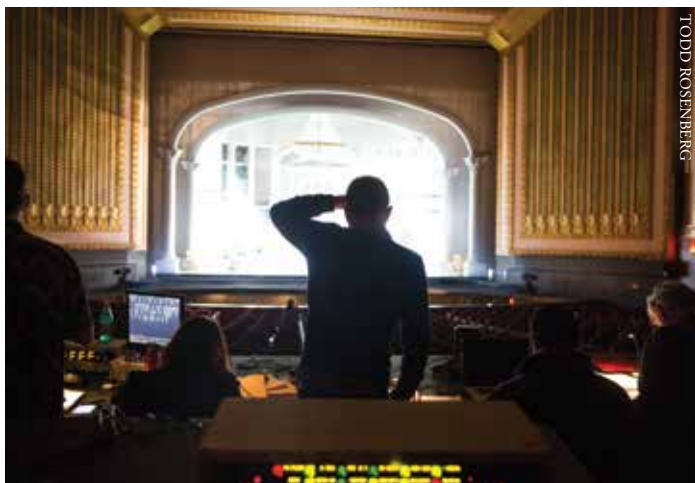

Director Kevin Newbury and his colleagues at the production table for *Bel Canto* during tech week.

As assistant director for *Bel Canto*, Elise Sandell was instrumental in helping to lay out physical and visual groundwork during the tech week of this world-premiere production. Tech week gives Sandell “my arsenal of information that I carry into the rehearsal period. I write down everything that happens, as does the stage manager. The director of *Bel Canto*, Kevin Newbury, may be making decisions at any given moment, now that he has the set in front of him. It’s my job to keep track of that information, so I can help him later in

remembering it all – ‘Where was Hosokawa going to be when he sings that aria?’ Once we get into the rehearsal room, if Kevin changes his mind about something we’d worked on during tech week, I can pass this on to the stage manager and designers so they can take that moment in a different direction.”

The visual side of *Bel Canto* involves designer Greg Emetaz’s complex projections. “During tech week we created all the projection cues,” says Sandell. “We also made a lot of decisions about props – including meetings

about what the terrorists’ guns would look like – and we determined how we would arrange the furniture.”

Property master Charles Reilly and his staff are other vital figures in tech week. With the revival of a production done in a previous Lyric season, “we unload it, put it on prop tables, check out the condition of the props, and see what needs to be fixed or replaced – either through buying or building,” says Reilly. Decisions in that regard are confirmed when he meets with the director, designer, and stage manager. “We may need to build or upholster a chair, a sofa, an armoire. We get a drawing from the designer and proceed from there.”

With the props arranged according to the opera’s act/scene breakdown, “the director and designer, seated out in the house, will ask us to move things around,” says Reilly. “We then ‘spike’ it [mark the position] by act – we might spike the Act One furniture in blue tape, the Act Two furniture in red. We take pictures and document everything. You think you’ll remember it later, but you don’t!”

With Lyric’s new *Figaro*, “a big bed is carried onstage by the Prop and Carpenter Department during a scene change, and we have to have a 16-foot bolster for it,” notes Reilly. “There’s no elevator for a 16-foot bolster! We had to rig it and drop it in on lines to get it onstage.” For *Bel Canto* “there are three piles of chairs stacked high, and the team wants them all to stay together.” Tech week revealed that “we’d need to cut a hole through the bottom so a singer could crawl through



Lightwalkers onstage for the final scene of *The Marriage of Figaro* and the party scene of *Romeo and Juliet*.



*Souvenirs of tech week for Bel Canto: (left) a massive portion of the set during the production’s “load-in” and (right) the slashes the hostages need to draw on the wall during their captivity, created by Lyric’s prop department with washable crayon.*

it.” Many props are needed for Lyric’s new *Wozzeck*, “big props – things like mechanical carts, welded together and maneuvered on the set. [Director] Sir David McVicar likes everything in the correct period, and we enjoy the challenge of that. We want a vision given to us that we can make a reality.”

Maria DeFabo, properties and scenic art coordinator, finds that the trend in opera these days – at least, for new productions – is to have “a significantly larger number of props than there were 15 or 20 years ago. Many *Wozzeck* props were done by the time the creative team arrived for tech week.” Much of *Wozzeck* was built in Great Britain, but for *Figaro* “we decided for budgetary reasons to build more of it at Lyric. But here again, we were able to show those props to the team during tech week. We always hope to have things far enough along so that we can try them onstage. The sofa built for *Figaro* needed to be a *trick* sofa, so during tech week we tried the trick to see how it would work, and it did!”

One of DeFabo’s challenges during *Bel Canto*’s tech week was how to make the slashes the hostages draw on the wall, showing how many days their ordeal has lasted. “Of course, the slashes have to come off so we can reset for the next performance – it would be rather expensive to redo the set!” For the actual *method* of drawing, DeFabo ordered many samples to show the creative team. The

approved choice was “a washable crayon made by Crayola that we tried out during tech week. The team liked it a lot, but they wanted it to be thicker and to go on a little smoother.” This experimenting brought forth a solution: “I worked with Brian Traynor, our scenic artist, who makes molds. We were able to melt the crayons down and create a thicker crayon.”

Tech week for any opera at Lyric is production design director Scott Marr’s opportunity to begin work with Lyric’s wardrobe department on preliminary costume fittings. “That’s mostly for the chorus, especially for any new production,” says Marr. “Vicki Mortimer is both set and costume designer for this season’s *Wozzeck*, so when she was here for tech week we needed to coordinate her time between the costume shop and the stage. Tech week is a time for me to see where we’re at in terms of costume production. If anything that might be related to costumes happens onstage during the tech period, it’s my responsibility to relay that to the costume designer or vice versa. In that respect, tech week is important for me.”

Wigs are certainly part of the design process and the total look of a show in a more significant way than formerly. Wigmaster and makeup designer Sarah Hatten meets with the costume designer during tech week to narrow down logistics, and Marr is usually part of those initial discussions. “If we mount a rental or a revival, the director or associate becomes

our main contact for information early on,” he says. “The costume designer doesn’t usually come until later in the process for these types of productions. In general, summer tech also allows me to connect with the production team. It’s important that I’m acquainted with the director, assistant director, and stage manager so we can problem-solve any crossover or costume/wig related issues that may arise during the rehearsal process. Since I’m in charge of the budget for the costume and wig areas, additions and changes are often up to me to approve.”

Tech week involves meeting after meeting, including a wrap-up session at the end of the week, in which stage management, electrics, props, wardrobe, and wigs/makeup are all represented (if schedules permit, the director and designers are present as well). When the production finally gets onstage – with orchestra and chorus, cast, sets, costumes, wigs and makeup, and lighting – “that’s when we can fine-tune it,” says Elise Sandell, “because we have the actual performers and we’ve all made so many discoveries throughout the rehearsal process. But it’s tech week that gets the process going. It’s something of a guessing game, going with your gut and following your instincts, with a little bit of luck.”

*Roger Pines, dramaturg of Lyric Opera of Chicago, writes regularly for opera publications and record companies internationally.*

---

*Lyric*

---



Lyric

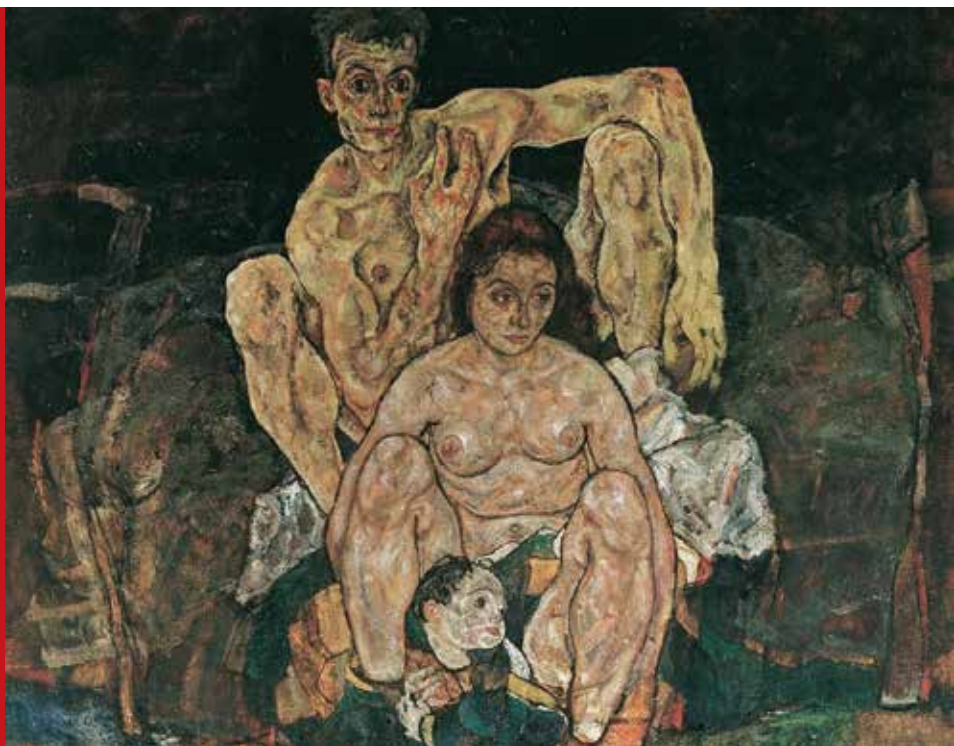

*Egon Schiele's "The Family" (1918)*

Lyric Opera of Chicago

*New Production*

Alban Berg

## Wozzeck

*New Lyric Opera production generously made possible by  
The Monument Trust (UK)*

and

**Stefan Edlis and Gael Neeson,**

*with additional support from*

**Robert L. Turner.**



# WOZZECK

## Synopsis

**PLACE:** A town with a barracks and university

*There will be no intermission.*

### ACT ONE

*Scene 1.* As Wozzeck shaves his captain, the officer regales the uneducated soldier with his philosophical ramblings about the passage of time. Wozzeck finds little to add to the conversation until the captain accuses him of having no morals. Wozzeck replies that he is too poor to be virtuous.

*Scene 2.* Wozzeck and Andres, another soldier, gather firewood in a field. Wozzeck's fears and imaginings disconcert his friend.

*Scene 3.* Marie, Wozzeck's mistress, plays with their child. She exchanges glances with the drum major, who passes in the street at the head of his regiment. Margret, a neighbor who witnesses the scene, angers Marie with malicious comments. Marie sings a lullaby to the child, who soon falls asleep. Wozzeck comes to tell her that he must spend the night at the barracks. He takes no notice of the child, and his disjointed conversation fills Marie with foreboding.

*Scene 4.* In the doctor's study the following day, Wozzeck submits to mockery and experiments in order to earn extra money to support Marie and their child. The doctor rejoices at signs of impending insanity and

openly gloats about the fame that will come to him as a result of these experiments.

*Scene 5.* That evening, Marie admires the drum major in the street in front of her house. After a brief flirtation, she takes him inside.

### ACT TWO

*Scene 1.* In her house, Marie delights in a pair of earrings the drum major has given her. When Wozzeck arrives, he asks her where she got them. Her lie – that she found them – does not convince him. He gives her some money and leaves.

*Scene 2.* The captain and the doctor meet. A perfunctory diagnosis of apoplexy momentarily terrifies the captain. When Wozzeck happens to appear, the two men make insinuating remarks about Marie's fidelity.

*Scene 3.* On the street in front of her house, Marie quarrels with Wozzeck. When he is about to strike her, she cries out that she would rather be killed than submit to his abuse. Wozzeck broods on her last words.

*Scene 4.* Wozzeck sees Marie dancing with the drum major in a tavern. Before Wozzeck can give vent to his jealousy, the dance ends, and he is distracted by the drunken soldiers with a song and a mock sermon. As the dancing resumes, a simpleminded man approaches Wozzeck and declares that he smells blood.

*Scene 5.* In the barracks, Wozzeck's misery keeps him from sleeping. An obsessive vision of a knife makes him cry out, awakening Andres. The drum major, drunk, enters boasting of his conquest. He starts a fight with Wozzeck and beats him savagely.

### ACT THREE

*Scene 1.* Marie reads from the Bible. She is stricken with remorse and premonitions of her own death.

*Scene 2.* Wozzeck and Marie walk beside a pond. She is terrified by his strange behavior and tries to escape, but he kills her.

*Scene 3.* In a tavern, Wozzeck tries to forget his crime. He dances with Margret, who notices blood on his hands. Wozzeck stammers incriminating excuses and dashes out into the night.

*Scene 4.* Returning to the pond, Wozzeck searches for the knife. He finds it near Marie's body and throws the weapon into the water. Confused and fearing he may not have thrown it far enough, Wozzeck wades into the pond and drowns. As the captain and the doctor stroll by, they hear a strange noise. The superstitious captain hurries the doctor away from the eerie spot without investigating.

*Scene 5.* A group of children are playing when another child runs in to give the news of Marie's death. The children run off to view the body. Marie's son, too young to understand, continues playing.

---

*Lyric*

---

- Used by arrangement with European American Music Distributors Company, U.S. and Canadian agent for Universal Edition Vienna, publisher and copyright owner.
- Scenery constructed by Bay Productions, Cardiff, Wales, U.K.
- Specialty props created by Robin Morgan.
- Costumes rented from Cosprop. Prosthetics by Robert Allsopp. Tailoring by Roxy Cressy. Costume distressing by Vicki Hallam. Costume supervisor: Helen Johnson.
- Projected English titles © 2015 by Colin Ure.
- Lyric Opera of Chicago Broadcasts are generously sponsored by The Hurvis Family Foundation, with matching funding provided by The Matthew and Kay Bucksbaum Family, The John and Jackie Bucksbaum Family, and Richard P. and Susan Kiphart.
- Lyric Opera of Chicago gratefully acknowledges the support of the Irma Parker German Opera Endowed Chair.
- Lyric Opera of Chicago wishes to thank its Official Airline, American Airlines.
- This season's projected English titles are funded in part by a generous grant from the Lloyd E. Rigler-Lawrence E. Deutsch Foundation.
- The performance will last approximately one hour and thirty minutes.
- There will be no intermission.

*New Production*

*Alban Berg*

## WOZZECK

Opera in three acts in German

Libretto by the composer, based on Georg Büchner's play *Woyzeck* (1836-37, unfinished)

Characters in order of vocal appearance:

<i>Captain</i>	GERHARD SIEGEL*
<i>Wozzeck</i>	TOMASZ KONIECZNY*
<i>Andres</i>	DAVID PORTILLO <sup>oo</sup>
<i>Marie</i>	ANGELA DENOKE*
<i>Margret</i>	JILL GROVE
<i>Doctor</i>	BRINDLEY SHERRATT
<i>Drum Major</i>	STEFAN VINKE*
<i>First Apprentice</i>	BRADLEY SMOAK <sup>o</sup>
<i>Second Apprentice</i>	ANTHONY CLARK EVANS <sup>o</sup>
<i>Soldier</i>	ALEC CARLSON* <sup>o</sup>
<i>Fool</i>	BRENTON RYAN*
<i>Marie's Son</i>	ZACHARY UZARRAGA*

### MEMBERS OF CHICAGO CHILDREN'S CHOIR

*Actors:* Brian J. Barber, Eric Casady, Billy Dawson, David Lintzenich\*, Laura Weiss, Carrie Lee Patterson, Scott Shimizu, Karen Anne Yates

<i>Conductor</i>	SIR ANDREW DAVIS
<i>Director</i>	SIR DAVID McVICAR
<i>Set and Costume Designer</i>	VICKI MORTIMER
<i>Lighting Designer</i>	PAULE CONSTABLE
<i>Chorus Master</i>	MICHAEL BLACK
<i>Children's Chorus Master</i>	JOSEPHINE LEE
<i>Choreographer</i>	ANDREW GEORGE
<i>Wigmaster and Makeup Designer</i>	SARAH HATTEN
<i>Assistant Director</i>	DANIEL ELLIS
<i>Stage Manager</i>	JOHN W. COLEMAN
<i>Stage Band Conductor</i>	ERIC WEIMER
<i>Musical Preparation</i>	WILLIAM C. BILLINGHAM
	JERAD MOSBEY
	ERIC WEIMER
<i>Prompter</i>	SUSAN MILLER HULT
<i>Fight Director</i>	NICK SANDYS
<i>Projected English Titles</i>	COLIN URE

\*Lyric Opera debut

<sup>o</sup> Current member, Ryan Opera Center

<sup>oo</sup> Alumnus, Ryan Opera Center



**TOMASZ KONIECZNY**  
(*Wozzeck*)  
*Lyric Opera debut*  
*Also this season: Der Ring des Nibelungen*, Vienna State Opera; *Fidelio*, Bavarian State Opera; *Lohengrin*, Semperoper (Dresden).

“From the beginning,” the Polish bass-baritone commented on the Vienna State Opera website, “as a young actor, I dreamed of experiencing great things – great as regards emotional dimensions, in the sense of something bigger than what we experience in normal life. Being onstage means that on the one side I have a gut feeling as to where the intention of the role is going. On the other side I’m analyzing very exactly what element of a role is showing the way. That’s a very fruitful approach for a singer – that is, from the possible conflict between these two, something new can result.” Konieczny established himself as one of today’s foremost singing actors with his sensational success as Alberich at the Vienna State Opera, where his subsequent roles have ranged stylistically from the Dutchman and Wotan to Mandryka and Scarpia. Following a successful career acting for the stage, film, and television throughout Poland, he debuted in opera in the title role/*The Marriage of Figaro* in Poznan, thereafter building a repertoire of dramatic bass-baritone parts with the opera companies of Mannheim and Düsseldorf/Duisburg. Closely associated with the “Wagner in Budapest” festival (six seasons, with roles including Amfortas, Wotan, and Kurwenal), he has also sung Alberich at Dresden’s Semperoper and the Deutsche Oper Berlin. He has starred on CD as both Alberich (under Thielemann) and Wotan (under Janowski). Among his other major successes have been Jochanaan/*Salome* (Carnegie Hall, on tour with the Vienna State Opera), Pizarro/*Fidelio* (Washington National Opera, Bavarian State Opera), Stolzius/Zimmermann’s *Die Soldaten* (Salzburg Festival), and Kolenaty/*The Makropulos Affair* (Madrid). Konieczny has been heard in concerts with the Warsaw Philharmonic, the Czech Philharmonic, and the BBC Symphony Orchestra.



**ANGELA DENOKE**  
(*Marie*)  
*Lyric Opera debut*  
*Also this season: Hans Heiling*, Theater an der Wien (Vienna); *Jenůfa*, Vienna State Opera; *The Makropulos Affair*, Bavarian State Opera.

In her repertoire of leading dramatic roles, what most interests the renowned German soprano (as she explained for the Vienna State Opera’s website) is “to experience these parts and work on them anew. I prepare very well, I read a lot, I inform myself about the roles’ background. But spontaneous feeling has its place; I definitely and gladly take unplanned risks, to give a role a color in the moment. Onstage, when one has a partner who also works out of spontaneous experience, wonderful moments can result, in which one can create something fresh.” Denoke maintains close associations with prestigious companies including the Vienna State Opera (ten starring roles to date by Wagner, Strauss, Tchaikovsky, Janáček, and Shostakovich), the Opéra National de Paris, the Berlin State Opera, the Bavarian State Opera in Munich, and the Salzburg Festival. One of her signature roles, Emilia Marty/*The Makropulos Affair*, brought her a triumph in her La Scala debut. She has also been hailed at the Metropolitan Opera (*Der Rosenkavalier*), Covent Garden (*Parsifal*, *Erwartung*, *The Gambler*, *Salome*), and the major houses of Dresden, Madrid, Barcelona, and Zurich. In addition to the Chicago Symphony Orchestra, she has been heard with the leading orchestras of London, Munich, Boston, and Berlin. Among her most significant recordings are *The Makropulos Affair* (Salzburg), *Salome* (Baden-Baden), and *Alceste* (Madrid) on DVD and *Wozzeck*, *Fidelio*, and *Die tote Stadt* on CD. The latest of Denoke’s recitals, devoted to Kurt Weill and his time, premiered at the 2015 Salzburg Festival. A *Kammersängerin* of the Vienna State Opera since 2009, Denoke was voted 1999 Singer of the Year by *Opernwelt* magazine and received the 2007 Deutsche Theaterpreis Der Faust for her greatly acclaimed portrayal of Salome.



**GERHARD SIEGEL**  
(*Captain*)  
*Lyric Opera debut*  
*Also this season: Elektra*, Boston Symphony Orchestra; *Ariadne auf Naxos*, Vienna State Opera; *Gurrelieder*, Bavarian State Opera.

The German tenor has previously earned acclaim as Berg’s Captain at the Metropolitan Opera, Covent Garden, the Opéra National de Paris, and Madrid’s Teatro Real: “The Captain is strange. He always speaks with correct grammar in well-chosen words, but he shows us nothing except the military’s social injustice and arbitrariness. In his scene with the Doctor, you see him as a person who’s easy to manipulate. His emotions – fear, anger, pride, arrogance, violent temper, vulnerability – change in seconds, making him a very rich role for an artist. In Büchner’s play he’s not a real character like persons with names, but instead a ‘type.’ His music is *not easy*, but once you have got it, you never will forget it.” After beginning his career as a successful instrumentalist and composer, Siegel first gained major attention winning Vienna’s Belvedere competition in 1996. He then rapidly established himself in a wide variety of dramatic roles of Beethoven, Wagner, Strauss, Janáček, Shostakovich, and Busoni, with the ensembles of the leading houses of Dessau, Augsburg, Munich, and Nuremberg. Freelance since 2006, he has won acclaim in such diverse roles as Max/*Der Freischütz* (Komische Oper Berlin), Florestan/*Fidelio* (Granada Festival), Shuisky/*Boris Godunov* (Munich, DVD), Herod/*Salome* (Vienna State Opera), and the title role/Weill’s *Der Protagonist* (Bregenz Festival). Siegel’s greatly acclaimed Mime/*Der Ring des Nibelungen* has brought him to the Met (DVD), Bayreuth (DVD), Vienna, London, and Tokyo. Recent highlights include role debuts as Peter Grimes (Munich), Tristan and Lohengrin (both in Augsburg). Siegel can be heard on CD as Klaus-Narr/*Gurrelieder* (Cologne’s Gürzenich Orchestra) and in his first recital disc, a Strauss/Schoenberg program to be released this fall.





**STEFAN VINKE**

(Drum Major)

*Lyric Opera debut*

*Also this season: Siegfried*, Canadian Opera Company (Toronto); *Die ägyptische Helena*, Deutsche Oper Berlin; *Ring* cycle, Bayreuth Festival.

The German tenor, who has portrayed the Drum Major in Basel and Mannheim, confesses that “I don’t know if we want to show humanity in this man, the most terrible character in *Wozzeck*. Of course, it depends on the director as to how obviously we show that he’s a beast, or whether the audience gets it only from the surtitles! I’ve worked with Tomasz Konieczny, Angela Denoke, and Gerhard Siegel before. At Lyric Opera, collaborating with Sir Andrew Davis and Sir David McVicar, I think we’ll be able to bring a very good production to the stage.” Vinke, who earned a master’s degree as an organist/choirmaster, trained vocally in Cologne, where his potential was recognized by renowned German soprano Edda Moser (“In our second class, she gave me Siegmund’s ‘Ein Schwert verhiess mir der Vater’ and said, ‘One day you will be a heroic tenor’”). Having built his repertoire during several seasons in Mannheim and Leipzig, today Vinke is one of the world’s foremost heldentenors, working regularly with leading conductors including Rattle, Pappano, Runnicles, Janowski, and Tate. Vinke’s first Siegfried (2006, Cologne) has led to 17 *Ring* cycles internationally, among them those of Seattle Opera (his personal favorite, available on CD), Bayreuth, Covent Garden, Barcelona, Budapest’s Bartók National Concert Hall, Bucharest’s Enescu Festival, and Opera Australia. Other recent prestigious engagements include standard repertoire such as Tristan (Bayreuth, Madrid, Chicago Symphony Orchestra), Lohengrin, Tannhäuser, and Parsifal (all in Berlin), Bacchus (Paris, Munich, Geneva), Erik (Munich), and Don José (Warsaw), and such formidable 20th-century works as Korngold’s *Die tote Stadt* (Sydney, Venice, DVD), Schreker’s *Die Gezeichneten* (Cologne), Zimmermann’s *Die Soldaten* (Paris), and Nono’s *Intolleranza 1960* (Venice).



**BRINDLEY SHERRATT**

(Doctor)

*Previously at Lyric Opera:*

Bartolo/*The Marriage of Figaro* (2015-16).

*Also this season:*

*Eugene Onegin*, Covent Garden; *Manon Lescaut*, Metropolitan Opera;

*Pelléas et Mélisande*, Opernhaus Zürich.

The British bass, who is making his role debut, has collaborated numerous times with *Wozzeck* director Sir David McVicar: “Whatever you bring as an actor or singer, he makes something better out of it. I’m intrigued to see what he’s going to do with the Doctor, someone whose character and text are so ‘out there.’ I trust David – he knows what I’m good at and not good at. I remember the English National Opera production of Charpentier’s *Médée*, which was not my normal repertoire. He convinced me to do it, and it was an absolutely fantastic experience. I had a full mad scene, losing it completely. He said, ‘You’re going to love it – go for it!’” One of today’s most successful basses internationally, Sherratt made his Metropolitan Opera debut last season as Trulove/*The Rake’s Progress*. He has been heard internationally in the gamut of leading roles for his vocal category, from Sarastro/*The Magic Flute* (Netherlands Opera, Vienna State Opera, Royal Opera House-Covent Garden) and Rocco/*Fidelio* (Glyndebourne Festival Opera) to roles as diverse as Balducci/*Benvenuto Cellini* (Salzburg Festival), Pogner/*Die Meistersinger von Nürnberg* (Welsh National Opera, BBC Proms), Philip II/*Don Carlo* (Opera North), Fiesco/*Simon Boccanegra* (English National Opera), Claggart/*Billy Budd* (Glyndebourne, BBC Proms, Brooklyn Academy of Music), and Bottom/*A Midsummer Night’s Dream* (Festival d’Aix-en-Provence). In demand on the concert platform, he has appeared at the Bregenz, Edinburgh, Lucerne, and Salzburg festivals in addition to the BBC Proms. His recent concert appearances have included the Orchestra of the Royal Opera House, the Hallé Orchestra, Swedish Radio Orchestra, London Philharmonic, and Vienna Symphony, among many other prestigious ensembles.



**DAVID PORTILLO**

(Andres)

*Previously at Lyric Opera:*

Seven roles since 2007-08, most recently David/*Die Meistersinger von Nürnberg*

(2012-13); Curzio/*The Marriage of Figaro*, Raoul

de St. Briochel/*The Merry*

*Widow* (both 2009-10).

*Also this season: The Abduction from the Seraglio*, Théâtre des Champs-Élysées (Paris); *The Barber of Seville*, Metropolitan Opera; *Don Pasquale*, Palm Beach Opera.

“Onstage as Andres you have to be a good colleague, in that you must be emotionally available and sensitive to *Wozzeck*,” says the Texas-born tenor, a Ryan Opera Center alumnus. “The lightheartedness within Andres reminds me of David in *Meistersinger*, and I’m lucky to have some beautiful music to sing in the Act Two tavern scene.” Portillo’s successes internationally encompass roles as varied in style as Tamino/*The Magic Flute* (Houston Grand Opera), Gonzalve/*L’heure espagnole* (Saito Kinen Festival), and Ferdinand/Thomas Adès’s *The Tempest* (Rome’s Accademia Nazionale di Santa Cecilia). They also include such *bel canto* tenor leads as Ramiro/*Cinderella* (Washington National Opera), Almaviva/*The Barber of Seville* (Vienna State Opera), Narciso/*The Turk in Italy* (Opéra Angers-Nantes), and Tonio/*The Daughter of the Regiment* (Arizona Opera): “I’m pleased that *bel canto* roles have become a central focus in my career, since that repertoire is both artistically fulfilling and vocally nourishing.” Portillo has portrayed Don Gaspar/*La favorite* at the Salzburg Festival and debuted at France’s Aix-en-Provence Festival as Lurcanio/*Ariodante* “in Richard Jones’s beautiful production with incredible musicians. Performing Handel at a festival that strives to enhance the style of the music and the theatricality of the piece was wonderful.” Portillo returned to Aix in June as Pedrillo/*The Abduction from the Seraglio*. In that work he has also portrayed Belmonte (Pittsburgh Opera). Other major roles in America include Renaud/Gluck’s *Armide* (Metropolitan Opera/Juilliard Opera), Don Ottavio/*Don Giovanni* (Philadelphia, St. Louis, Fort Worth), Ferrando/*Così fan tutte* (St. Louis), and Almaviva (Central City). The tenor has performed in concert with the St. Paul Chamber Orchestra, Los Angeles Philharmonic, and Kansas City Orchestra.



**JILL GROVE** (*Margret*)  
*Previously at Lyric Opera:*  
 Ten roles since 2003-04,  
 most recently Ježibaba/  
*Rusalka* (2013-14);  
 Witch/*Hänsel und Gretel*,  
 Klytämnestral/*Elektra*  
 (both 2012-13).

*Also this season:* *Rusalka*,  
 Houston Grand Opera; Britten's *Phaedra*,  
 Opera Piccola of San Antonio; *The Rake's*  
*Progress*, Pittsburgh Opera.

"There's no real friendship between Margret and Marie," says the American mezzo-soprano. "Being so self-important and hypocritical, Margret views Marie as a loser and beneath her. I think Margret believes she knows everything about what's going on in town and feels that she can do whatever she wants. She's always around, in the middle of everything, with a false sense of her own respectability. At the tavern she's playing with Wozzeck, putting on a show for him. I don't think it's a new thing – it's happened before. He's this weird guy, and she probably enjoys making fun of him." Grove has earned great praise for Wagner's *Ring* cycle in San Francisco, Los Angeles, and Munich; and in *Peter Grimes* (new production, HD transmission), *Die ägyptische Helena* (new production), *Die Meistersinger von Nürnberg*, and *Giulio Cesare* at the Metropolitan Opera. *Peter Grimes* has also brought her to Toronto's Canadian Opera Company. In Italian repertoire she is a celebrated Amneris (*Lyric*, Toronto, San Diego, Dayton), Ulrica (St. Paul, New Orleans), Azucena (Houston), Preziosilla (San Francisco), and Zita/*Gianni Schicchi* (Los Angeles, DVD). She created Anne Kronenberg/Stewart Wallace's *Harvey Milk* (Houston, reprised in San Francisco). Recent highlights include reprising her much-praised Klytämnestral/*Elektra* (Detroit) and performing with the Grant Park Symphony (Elgar's *The Kingdom*), Utah Symphony (Beethoven's *Symphony No. 9*), American Classical Orchestra (Brahms's *Alto Rhapsody*), and Canada's National Arts Centre Orchestra (Handel's *Messiah*). Grove has also been highly successful with the major orchestras of London, Toronto, Los Angeles, Washington, San Francisco, and Houston. She can be heard on CD in *Un ballo in maschera*, *Die ägyptische Helena*, *Peter Grimes*, and *Harvey Milk*.



**BRENTON RYAN** (*Fool*)  
*Lyric Opera debut*  
*Also this season:* *Pagliacci*,  
*The Magic Flute*, both at  
 Los Angeles Opera.

The tenor, a Missouri native, previously appeared in *Wozzeck* with the Houston Symphony ("I was ecstatic because it's one of my favorite operas – Berg's music and Büchner's play seem to me to create such a great musical drama"). Ryan's career encompasses both lyric and character repertoire: "I enjoy performing roles that not only allow me to sing lyrically but also give me characters with a lot of substance." Currently a member of Los Angeles Opera's young-artist program, Ryan has appeared there as Gastone/*La traviata* (debut) and in *Dido and Aeneas*, *Hercules vs. Vampires*, and Léon/*The Ghosts of Versailles*: "Ghosts was an incredible experience with a remarkable cast and creative team. We were all thrilled to be part of the production that will result in the first audio recording of the opera." Other important credits include Henrik/*A Little Night Music* (Houston Grand Opera), Belfiore/*Il viaggio a Reims* and Bardolfo/*Falstaff* (Wolf Trap Opera Company), Almaviva/*The Barber of Seville* (Wichita Grand Opera), and Almaviva, Tony/*West Side Story*, and Léon/*The Ghosts of Versailles* (Aspen Festival). In 2013 Ryan participated in a new-opera workshop for the Metropolitan Opera and Lincoln Center Theater's Opera Commissioning Program. A graduate of DePaul University and Rice University, he returned to Rice as a guest artist in 2012 to portray Mosca/John Musto's *Volpone*. Ryan has appeared in recital at Washington's Kennedy Center and in concerts with the Los Angeles Philharmonic and the New York Festival of Song.



**BRADLEY SMOAK**  
*(First Apprentice)*  
*Previously at Lyric Opera:*  
 Four roles since 2014-15,  
 most recently Antonio/*The*  
*Marriage of Figaro* (2015-  
 16); First SS Officer/*The*  
*Passenger*, Sciarrone/*Tosca*  
 (both 2014-15).

*Also this season:* *Bel Canto*, *Der Rosenkavalier*,  
 both at Lyric Opera; *La bohème*, Opera  
 Theatre of Saint Louis.

The bass, a North Carolina native and a second-year Ryan Opera Center member, greatly enjoyed his first year with the program:

"I was so grateful to be a part of *The Passenger* and got so much out of that experience, even when playing the First SS Officer, a horrible character!" Smoak also relished coaching with bass Peter Rose: "He worked with me on *Messiah*. A young artist spends so much time on perfecting vocal technique, and then we coach with a major artist like Peter who says, 'Just speak it – speak with the voice.' You realize that these things are so much simpler than we try to make them. As long as you're communicating, that's the bottom line." Smoak has been heard nationwide, with particular success at Opera Theatre of Saint Louis (King of Hearts/*Alice in Wonderland*, Pirate King/*The Pirates of Penzance*, Masetto/*Don Giovanni*, Antonio/*The Marriage of Figaro*, Second Soldier/*Salome*). He has also performed with Boston Lyric Opera (*Les contes d'Hoffmann*), Opera North (*The Magic Flute*, *Madama Butterfly*), Palm Beach Opera (*Otello*, *Don Giovanni*, *Così fan tutte*, *Carmen*), Sarasota Opera (*La bohème*, *The Crucible*), Opera Charleston (Zuniga/*Carmen* opposite Denyce Graves), Opera Omaha, Opera Roanoke, Annapolis Opera, DuPage Opera Theatre, and Phoenixia International Festival of the Voice. He made his international operatic debut at Ireland's Wexford Festival Opera as Suleyman Pasha/*The Ghosts of Versailles*, returning as Don Alfonso di Pardo/Donizetti's *Maria Padilla* and Matouš/Smetana's *The Kiss*. Smoak is an alumnus of Illinois Wesleyan University. *Bradley Smoak is sponsored by The Elizabeth F. Cheney Foundation.*



**ANTHONY CLARK  
 EVANS**  
*(Second Apprentice)*  
*Previously at Lyric Opera:*  
 Six roles since 2013-14,  
 most recently Jailer/*Tosca*,  
 Servant/*Capriccio* (both  
 2014-15); Hunter/*Rusalka*  
 (2013-14).

*Also this season:* *Bel Canto*, *Der Rosenkavalier*,  
 both at Lyric Opera; *Madama Butterfly*, San  
 Diego Opera.

The American baritone, a third-year Ryan Opera Center member, relishes the opportunity in this production to work again with Sir David McVicar: "I had a small part in Lyric's production of *Rusalka* two seasons ago, and he worked with me as if I were an integral part of the show. He knows every word and note of the piece he's working on so well that he can make everything his own and can communicate that to everyone." Other artists who have influenced him during his Lyric tenure include

Gerald Finley (“What he discovered in the role of Wolfram during rehearsals made me weep daily, it was so beautiful”) and Stephanie Blythe (“In her master class, she opened up my mind and talked great sense”). A native of Owensboro, Kentucky, Evans studied voice at Murray State University, where he portrayed Falstaff/*The Merry Wives of Windsor*. He was an apprentice artist with Arkansas’s Opera in the Ozarks in 2008 (Marcello/*La bohème*, Pish-Tush/*The Mikado*). In 2013 he made his Chicago-area debut at Ravinia performing in Bernstein’s *Songfest*. He attracted national attention as a Grand Finals winner of the 2012 Metropolitan Opera National Council Auditions. The baritone has won numerous competitions, including those of the Gerda Lissner Foundation, the Licia Albanese/Puccini Foundation, the Giulio Gari Foundation and – in Chicago – Luminarts and the American Opera Society. He has also recently received the coveted Sara Tucker Study Grant from the Richard Tucker Foundation. *Anthony Clark Evans is sponsored by Richard O. Ryan and Richard W. Shepro and Lindsay E. Roberts.*



**ALEC CARLSON**  
(Soldier)

*Lyric Opera debut*  
Also this season: *Bel Canto*,  
*Der Rosenkavalier*, both at  
Lyric Opera.

The Iowa-born tenor, a first-year Ryan Opera Center member, confesses that “I stumbled across opera. I’d been encouraged by my choral director in college, who said, ‘You could really do this professional-singing thing – oratorio and art song.’ Then I stumbled across recordings of Jonas Kaufmann, which made me think of trying for a career in opera. I’m at Lyric to acquire more stage experience and to connect with what this company offers in terms of vocal study, coachings, language work, and the people who come to this Mecca of opera houses! I want to be working in music that fits me, which I believe to be Mozart and the lighter Donizetti. I’d like to sing regionally and abroad, which means that when I leave the program, I need to hit the ground running in my repertoire.” Carlson received his Bachelor of Arts in Music from Luther College in Decorah, Iowa and a master’s degree from the University of Cincinnati College-Conservatory of Music. The tenor was an apprentice artist as part of The Santa Fe Opera’s 2014 program. He also has participated in Houston Grand Opera’s Young Artist Vocal Academy and was a studio artist at the Wolf Trap Opera Company

in 2013. In his time at the UCC-CM, Carlson sang Ernesto/*Don Pasquale*, the Royal Herald/*Don Carlos* (concert performance), and the tenor solos/J.S. Bach’s *St. John Passion* (staged production). *Alec Carlson is sponsored by Stepan Company.*

**CHICAGO CHILDREN’S CHOIR**

(Children’s Chorus)

*Previously at Lyric: Tosca* (2014-15);  
*La bohème* (2012-13); *Boris Godunov*  
(2011-12); *Carmen* (2010-11).

*Also this season:* Winter Concert with Sphinx Virtuosi, Harris Theater for Music and Dance; Target Community Concert Series; “Paint the Town Red,” Jay Pritzker Pavilion.

Founded in 1956 during the height of the Civil Rights Movement, Chicago Children’s Choir (Josephine Lee, president and artistic director) is a nonprofit organization committed to peacefully uniting a diverse world through education, musical expression and excellence. Serving nearly 4,000 children annually, Chicago Children’s Choir empowers singers to bridge cultural divides and become ambassadors of peace in their communities. With programs in 72 Chicago schools, 10 after-school neighborhood programs, an ensemble for boys with changing voices and the internationally acclaimed Voice of Chicago, the diversity of Chicago Children’s Choir reflects the cultural landscape of the city. Under Josephine Lee, CCC has undertaken many highly successful national and international tours, was featured in the Chicago/Midwest Emmy Award-winning documentary *Songs on the Road to Freedom* (2008) and has been featured in nationally broadcast television and radio performances, including NBC’s *Today*, *Oprah* and the PBS series *From the Top: Live from Carnegie Hall*. Chicago Children’s Choir regularly collaborates with the Chicago Symphony Orchestra, Lyric Opera of Chicago, Ravinia Festival and the Harris Theater for Music and Dance. As a national and international touring ensemble, CCC has performed in 30 states in the U.S. and has toured to 25 countries, most recently South Africa in June 2014.



**SIR ANDREW DAVIS**

(Conductor)

*Previously at Lyric Opera:*  
50 operas since 1987,  
most recently *Cinderella*  
(2015-16); *The Passenger*,  
*Tannhäuser* (both 2014-15).  
Also this season: *The*  
*Merry Widow*, *Bel Canto*,

*Lyric Opera*; Bach/Stravinsky/Tchaikovsky program, Chicago Symphony Orchestra; *Messiah* (in his own edition), Toronto Symphony Orchestra.

“*Wozzeck* gives us insight into a character who on the surface is a very ordinary man,” says Lyric’s music director, whose performances of Berg’s *Lulu* and the composer’s orchestral works have earned great acclaim internationally. “We feel empathy for him. That’s why the piece is so touching and moving. We can identify with this man and the burden society places on him. It’s extraordinary to experience the whole process with which the drama moves to its inevitable conclusion. So often in Greek tragedy the protagonists are being warned that some terrible thing is coming – it’s that kind of feeling, and it’s present from the beginning of the opera.” Sir Andrew is chief conductor of the Melbourne Symphony Orchestra, former music director of Glyndebourne Festival Opera, and currently conductor laureate of both the Toronto Symphony Orchestra and the BBC Symphony Orchestra. His operatic successes include recent return engagements at the Metropolitan Opera (*The Merry Widow*, *Hansel and Gretel*), Covent Garden (*Capriccio*), Glyndebourne (*Billy Budd*), and the BBC Proms (*The Midsummer Marriage*). He has conducted at La Scala, the Bayreuth Festival, and the major houses of San Francisco, Munich, and Santa Fe. Earlier this year his extensive performance schedule in Melbourne included several of his specialties, among them Britten’s *War Requiem* and Berlioz’s *La damnation de Faust*. Last season he also returned to the Royal Scottish National Orchestra, the Royal Liverpool Philharmonic, and the BBC Symphony Orchestra. Sir Andrew has appeared with virtually every internationally prominent orchestra, including those of Chicago, New York, Berlin, Amsterdam, Rotterdam, and London. A vast discography documents Sir Andrew’s artistry, with recent releases including Elgar’s *The Dream of Gerontius* (2015 Gramophone Award winner), an all-Strauss disc, and orchestral works of Sir Arnold Bax.





**SIR DAVID McVICAR**

(Director)

*Previously at Lyric Opera:*

Eight productions since 2001-02, most recently *Il trovatore* (2014-15); *La clemenza di Tito*, *Rusalka* (both 2013-14).

*Also this season: Roberto*

*Devereux*, Metropolitan Opera; *Così fan tutte*, Opera Australia.

The Scottish director, a native of Glasgow, trained as an actor at the Royal Scottish Academy of Music and Drama. For the Royal Opera House, Covent Garden he has directed *Andrea Chénier*, *Les Troyens*, *Adriana Lecouvreur*, *Aida*, *Salome*, *The Marriage of Figaro*, *Die Zauberflöte*, and *Rigoletto*. His Glyndebourne productions include *The Abduction from the Seraglio*, *Die Meistersinger von Nürnberg*, *Giulio Cesare*, *Carmen*, and *La bohème*. He has directed *Cavalleria rusticana/Pagliacci*, *Giulio Cesare*, *Maria Stuarda*, *Anna Bolena*, and *Il trovatore* for the Metropolitan Opera. Other productions internationally include *Der Ring des Nibelungen* (Opéra National du Rhin, Strasbourg); *La traviata* and *Manon* (Gran Teatre del Liceu, Barcelona); *The Marriage of Figaro* and *Don Giovanni* (Sydney Opera House); *Les Troyens* (La Scala); *La clemenza di Tito* (Aix-en-Provence Festival); *Tristan und Isolde* (Vienna State Opera, Tokyo); *Médée*, *Der Rosenkavalier*, *The Turn of the Screw*, *La clemenza di Tito*, *Tosca*, *The Rape of Lucretia*, *Manon*, and *Alcina* (English National Opera); *The Rake's Progress*, *Così fan tutte*, *La traviata*, *Madama Butterfly*, *Der Rosenkavalier*, and *Idomeneo* (Scottish Opera); *Sweeney Todd*, *Don Giovanni*, *Hamlet*, and *Il re pastore* (Opera North); *Semele* (Théâtre des Champs-Élysées); *Don Giovanni* and *A Midsummer Night's Dream* (La Monnaie, Brussels); *Agrippina* (La Monnaie, Champs-Élysées, Frankfurt, Barcelona); *L'incoronazione di Poppea* (Champs-Élysées); *Macbeth* (St. Petersburg); *Orlando* (Opéra de Lille, Champs-Élysées); *Don Carlo* (Frankfurt); and *Les contes d'Hoffmann* (Salzburg Festival). He was knighted in the 2012 Diamond Jubilee Birthday Honours list and also made Chevalier de l'Ordre des Arts et des Lettres by the French government. (See "A Talk with Sir David McVicar," p. 38.)



**VICKI MORTIMER**

(Set and Costume Designer)

*Previously at Lyric Opera:*

*Die Meistersinger von Nürnberg* (2012-13).

*Also this season: Die Meistersinger von Nürnberg*, San Francisco Opera; Joanna Lee's

*The Way Back Home*, Opéra National de Paris; Morton Feldman's *Neither*, Berlin State Opera.

"We've set *Wozzeck* in the early 1920s," says the renowned British designer. "In Germany post-World War I, architecturally it's an environment in ruins. The cleanest thing in that environment is a memorial, on which you see the shrouded figure of a dead soldier, but from underneath the shroud comes a clenched fist. David McVicar had found a picture of this and was struck by it – the dead soldier ready to rise again. We also have half-curtains that create a fluid momentum through the piece. *Wozzeck* has an implacable, onward feeling that you can't escape. Those half-curtains bring us inside this oppressive architecture and keep us moving from scene to scene, using just small elements to change the locations." Mortimer's extensive operatic work includes *Orest* (Netherlands Opera), *Al Gran Sole* (Salzburg Festival, Berlin State Opera), *After Dido* (English National Opera, Young Vic), *The Abduction from the Seraglio*, *Die Meistersinger von Nürnberg*, *Così fan tutte*, and *St. Matthew Passion* (Glyndebourne), *The Turn of the Screw* (Scottish Opera), and *The Sacrifice*, *Jenůfa*, *Katya Kabanova*, and *Jephtha* (Welsh National Opera). Among her designs for dance are *Yantra* (Stuttgart Ballet), *Genus* (Ballet of the Opéra National de Paris), *Skindex* (Nederlands Dans Theater), *As One* and *Qualia* (Royal Ballet), and *Millenarium*, *Sulphur 16*, and *Aeon* (London's Random Dance Company). Her association with the National Theatre encompasses more than 25 productions, among them works of Shakespeare, Shaw, Chekhov, and Stoppard. Other important London credits include numerous productions in the West End and for the Royal Shakespeare Company, the Royal Court Theatre, the Donmar Warehouse, the Almeida Theatre, and the Lyric Hammersmith. Mortimer's designs have been seen on Broadway in *Jumpers*, *Fiddler on the Roof*, *Nine*, *The Real Thing*, and *Closer*.



**PAULE CONSTABLE**

(Lighting Designer)

*Previously at Lyric Opera:*

*Die Meistersinger von Nürnberg* (2012-13); *Manon* (2008-09); *Giulio Cesare* (2007-08).

*Also this season: The Merry Widow*, Lyric Opera;

*Wonder.land*, National Theatre (London); *Roberto Devereux*, Metropolitan Opera.

In *Wozzeck* the British lighting designer describes the style of her work as "stark, bold, and simple. It's essentially Brechtian, in the sense that it's very exposed and within quite a restricted palette that emphasizes greys and blues. What I have very much in mind is the kind of thing Brecht achieved in his years with the Berliner Ensemble. My goal in this production is to find something that is simple, direct, and honest." Constable's work in major opera houses encompasses *Carmen*, *The Marriage of Figaro*, *Faust*, *The Magic Flute*, *The Cunning Little Vixen*, and *Rigoletto* at Covent Garden and other productions for the Metropolitan Opera, Glyndebourne Festival Opera, English National Opera, Scottish Opera, Paris's Théâtre des Champs-Élysées, Strasbourg's Opéra National du Rhin, the Théâtre Royal de la Monnaie in Brussels, and Tokyo's New National Theatre. Constable was the first recipient of the highly prestigious Opera Award for Lighting in 2013. Among her more than 30 productions for London's National Theatre, where she is an associate director, are three that have transferred with great success to Broadway: *The Curious Incident of the Dog in the Night* (2013 Olivier Award, 2015 Tony Award), *War Horse* (2011 Tony Award), and *Coram Boy*. She has also designed extensively for the Royal Shakespeare Company (including *Wolf Hall*, recently seen in London's West End and on Broadway), the Royal Court Theatre, the Donmar Warehouse (including *The Chalk Garden*, 2009 Olivier Award), the Michael Grandage Company, Young Vic, the Lyric Hammersmith, and the Sheffield Crucible (including *Don Carlos*, 2006 Olivier Award in its West End transfer). Constable also designed the 25th-anniversary tour of *Les Misérables* that traveled internationally and to Broadway.





**MICHAEL BLACK**  
(Chorus Master)  
*Previously at Lyric Opera:*  
Chorus master since 2013-14; interim chorus master, 2011-12.

“In *Wozzeck* the chorus is involved in both tavern scenes,” says Lyric’s chorus master. “The men have the song about hunters. This music obviously is more challenging than most of the other repertoire this season, but Berg actually writes well for the chorus. A lot of the heavy orchestration in the rest of the opera is pared back entirely when the chorus is singing. Listen to the women in the second scene – there’s an incredibly rhythmic and sparse accompaniment in the orchestra, and by the time the women finish they’re virtually screaming at *Wozzeck* – he’s written a top D for the sopranos. The tenors begin the journeymen chorus in that scene on a high B-flat!” Black’s activities earlier this year included preparing the choruses for *The Marriage of Figaro* (Western Australian Opera), Britten’s *War Requiem* (Melbourne Symphony Orchestra, Sir Andrew Davis conducting), and Haydn’s *Harmoniemesse* (Grant Park Music Festival debut). Chorus master from 2001 to 2013 at Opera Australia, Black prepared the OA chorus for more than 90 operas and many concert works. At OA he progressed from rehearsal pianist to assistant chorus master and children’s chorus master, before his appointment as chorus master. He has served in that capacity for such distinguished organizations as the Edinburgh Festival, Holland Park Opera (London), and, in Australia, the Sydney Symphony Orchestra (including Rachmaninoff’s *The Bells*, led by Vladimir Ashkenazy), and Philharmonia Choir, Motet Choir, and Cantillation chamber choir. Black has been a lecturer at the Sydney Conservatorium of Music, of which he is an alumnus.



**ANDREW GEORGE**  
(Choreographer)  
*Previously at Lyric Opera:*  
*Rusalka* (2013-14); *Die Meistersinger von Nürnberg* (2012-13); *Giulio Cesare* (2007-08).

The Welsh choreographer trained at London’s Laban Centre. He worked as a dancer for Matthew Bourne before beginning his career in opera, and now works for the world’s leading companies. He debuted at Covent

Garden with *The Marriage of Figaro*, and has since choreographed *Salome*, *Adriana Lecouvreur*, *Les Troyens*, and *Andrea Chénier*. U.K. credits also include *Die Meistersinger von Nürnberg*, *Carmen*, and *Giulio Cesare* (Glyndebourne), *La traviata* (Welsh National Opera), *The Rake’s Progress* (Scottish Opera), and *The Turn of the Screw*, *Der Rosenkavalier*, *Agrippina*, and *The Handmaid’s Tale* (English National Opera). Among George’s international credits are *Anna Bolena*, *Giulio Cesare*, and *Don Giovanni* (Metropolitan Opera), *Tristan und Isolde* (Tokyo), *Der Ring des Nibelungen* (Strasbourg), *L’incoronazione di Poppea* (Berlin, Brussels, Paris), *Don Carlos* (Frankfurt), *Tannhäuser* (La Scala), *Les contes d’Hoffmann* (Salzburg), *L’elisir d’amore* (Amsterdam), *La bohème* (Hamburg), *Orphée aux enfers* and *Agrippina* (Brussels), and *Il trovatore* (Los Angeles).



**SARAH HATTEN**  
(Wigmaster and Makeup Designer)  
*Previously at Lyric Opera:*  
Wigmaster and makeup designer since 2011-12.

“Since *Wozzeck* is taking place in a 20th-century environment that’s real, we have to make people look like *people*,” says Lyric’s wigmaster and makeup designer. “We’re using very realistic elements in creating wigs that are very film-like, natural and lightweight and hardly noticeable. Nothing should seem theatrical or caricatured – we don’t want anyone to notice that we’ve made huge adjustments in giving someone a different hair color.” Hatten has worked in a wide repertoire at Des Moines Metro Opera and Michigan Opera Theatre (both since 2006), as well as Columbus Opera, Toledo Opera, the Cabrillo Music Festival, and the University of Cincinnati College-Conservatory of Music. She has also worked at Glimmerglass Opera and the major opera companies of Los Angeles, Omaha, Cleveland, Sarasota, and Central City, as well as Wisconsin’s American Players Theatre and, in Los Angeles, the Pantages Theatre and the Geffen Playhouse. Hatten earned a B. A. in music at Simpson College.



**NICK SANDYS**  
(Fight Director)  
*Previously at Lyric Opera:*  
44 productions since 1995-96, most recently *Carousel*, *The Passenger*, *Il trovatore* (all 2014-15).  
*Also this season:* *Bel Canto*, Lyric Opera.

“I get to do the beating up of *Wozzeck* by the Drum Major and *Wozzeck*’s stabbing Marie in the neck,” says the British fight director. “David McVicar wants blood, he wants it realistic and nasty, which is the script – the Büchner play straight off. We need blood packs and special knives, and we practice a lot of safety. The first thing we always look at is how the performers themselves move, so we can see what they would do in a fight. When they’re at the height of passion and the height of the music – *and* violent – people return to their most basic ways of being.” A certified teacher and fight director with The Society of American Fight Directors, Sandys has created fight choreography for the Goodman Theatre (more than 25 productions), Steppenwolf Theatre Company, First Folio, Shattered Globe, Victory Gardens, Remy Bumppo, Lookingglass, Northlight, Timeline, Light Opera Works, Silk Road, and The Theatre School at DePaul University (faculty member since 1995). His work regionally includes the Metropolitan Opera (*Prince Igor*, *Giulio Cesare*, *Il trovatore*), Portland Opera, and Florentine Opera, as well as at the major theater companies of Kansas City, Baltimore, Indianapolis, Dallas, and Fort Worth, among many others. In Chicago Sandys’s fight choreography has received four Joseph Jefferson Award nominations, winning in 2008 (*Requiem for a Heavyweight*). Sandys is also producing artistic director of Remy Bumppo Theatre Company. As an actor he has appeared with numerous Chicago area theaters, receiving another six Jeff nominations for acting and one for directing Remy Bumppo’s production of *Our Class*.

# THE BEST OF *music* AND *theater* AT LYRIC — AND THE 2015/16 SEASON'S JUST BEGUN!

## Enjoying the performance?

There is much great opera still to see this season. For a limited time, your *Wozzeck* ticket entitles you to a special, introductory rate for a 3-opera package — starting at just \$99.

Call the Audience Services department to get further details and make plans for a season of great performances!

Lehár

## THE MERRY WIDOW

Nov 14 - Dec 13

López

## BEL CANTO

Dec 7 - Jan 17

Verdi

## NABUCCO

Jan 23 - Feb 12

Strauss

## DER ROSENKAVALIER

Feb 8 - Mar 13

Gounod

## ROMEO AND JULIET

Feb 22 - Mar 19

Scenic design for *Bel Canto* by David Korins.

Don't miss the highly-anticipated world premiere of *Bel Canto*, a new opera based on *The New York Times* best-selling novel by Ann Patchett!



*Lyric* LYRICOPERA.ORG | 312.827.5600

PROMOTIONAL PACKAGES ARE SUBJECT TO AVAILABILITY AND DESIGNED FOR NEW PACKAGE HOLDERS. NOT RETROACTIVE TO PREVIOUS PURCHASES OR IN COMBINATION WITH OTHER OFFERS.



## Wozzeck in the Here and Now

By Gavin Plumley

Alban Berg's *Wozzeck* was first seen in Berlin in 1925. It was an instant success, capturing the spirit of turbulent times. And yet Berg had begun work on the opera in 1917, inspired by Georg Büchner's fragmentary drama *Woyzeck*, which he had first seen in Vienna on May 5, 1914. That Viennese premiere took place just a month and a half before the Habsburg Archduke Franz Ferdinand was assassinated in Sarajevo, the event that triggered World War I. The entire conception of *Wozzeck*, telling the plight of a common soldier, therefore unfolded against a backdrop of war. It was, Berg said, in describing the opera's third-act interlude, "an appeal to humanity through its representatives, the audience." Given the insecurities and the all-too-present specter of militarism in our world today, that appeal remains entirely pertinent.

Berg was born and grew up during one of the most fertile periods in cultural history. The composer's contemporary Stefan Zweig, author of *The World of Yesterday*, described the final years of the Austro-Hungarian Empire in glowing terms. "If I try to find some useful phrase to sum up the time of my childhood and youth before the First World War," he writes, "I hope I can put it most succinctly by calling it the Golden Age of Security." It was anything but. Karl Kraus, the Austrian satirist and keen-eyed critic, contrastingly (and more accurately) called Vienna a "laboratory for world destruction." And indeed, it was from Vienna – or rather Emperor Franz Josef I's retreat in the spa town of Bad Ischl – that the declaration of war came in 1914.

The causes of that devastating conflict are highly complex, and the instigating assassination in the Balkans was the consequence of a long process of agitation within the Empire – and Europe as a whole. Fundamentally, Franz Josef had proved unable to reconcile his conservative (if *laissez-faire*) approach to governing and the urgent, liberal, and increasingly separatist nations over which he ruled. While progress cracked on apace elsewhere, the Habsburg Emperor, whose portrait hung in town halls, barracks, and theaters throughout Central and Eastern Europe, did not seem to change at all. Tensions became apparent within the region's cultural fabric, not least in Vienna, which had, since the 18th century, acted like a magnet

DAVID H. FISHMAN

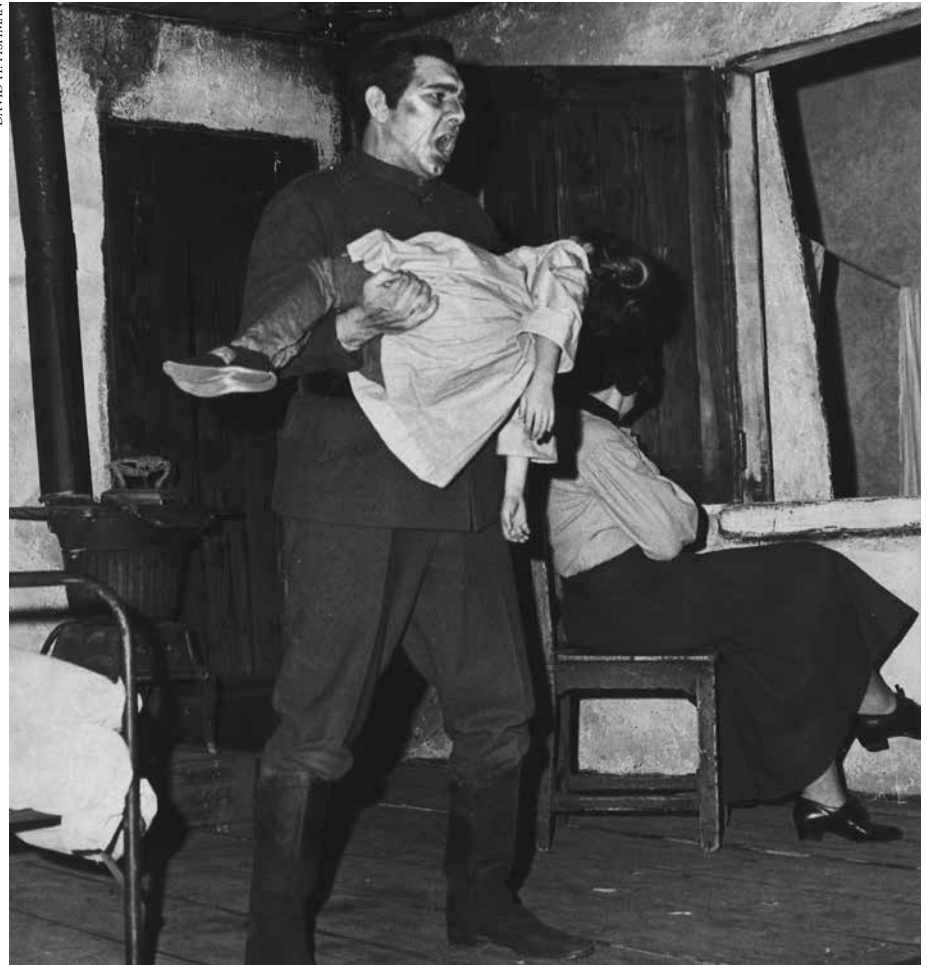

Geraint Evans as *Wozzeck* in the Lyric premiere of Berg's opera (1965)

for the continent's most talented composers, writers, and artists. Berg had the good fortune to be born in the imperial capital on February 9, 1885.

The old Schönbrunnerhaus in which Berg grew up was right in the heart of Vienna, surrounded by the Hofburg (the imperial palace), Stephansdom (the city's cathedral), and all the iconic structures of Habsburg pomp and power. It was against these very totems, however, that new groups emerging towards the end of the 19th century, such as the Secession, founded by Gustav Klimt and his colleagues, and the literary and political figures of "Jung Wien," started to kick. Berg was but a junior member of that *fin-de-siècle* club, yet he gorged voraciously on its literature, attended

the opera frequently (where he heard his idol Mahler conduct), and was an avid follower of Vienna's many theaters. Having also acquired significant pianistic skills from his governess, he was soon able to respond on his own terms, composing more than 80 songs by the time he began studying composition with the radical Arnold Schoenberg in 1904. Berg's new teacher's increasingly expressionistic music provided a sonic parallel to the façade-busting actions of architect Adolf Loos (another of Berg's heroes) and Sigmund Freud's plunges into the unconscious workings of the human mind. Entirely captivated by his new tutor, Berg continued to work with Schoenberg until 1911, remaining a close associate for the rest of his life.



Georg Büchner



Alban Berg: (left) in uniform, 1915; (right) with conductor Erich Kleiber and the original cast of *Wozzeck*, Berlin State Opera, 1925.

Schoenberg, however, was not so pleased when his former pupil announced the desire to adapt Büchner's *Woyzeck* for the operatic stage. Having encouraged Berg to venture beyond the vocal music that he found so instantly appealing, Schoenberg felt that opera was a return to old form and wondered whether Berg was quite up to the challenges posed by Büchner's play:

I was greatly surprised when this soft-hearted, timid young man had the courage to engage in a venture which seemed to invite misfortune: to compose *Wozzeck*, a drama of such extraordinary tragedy that seemed forbidding to music. And even more: it contained scenes of everyday life which were contrary to the concept of opera which still lives on stylized costumes and conventionalized characters.

Berg, however, was completely transfixed by Büchner's play, written in the early 19th century and based on the case of the barber and soldier Johann Christian Woyzeck, who killed his common-law wife, Christiane Woost, in 1821. Dying in 1837 at the age of only 23, Büchner left the work in a fragmentary state, and it was not until 1913 that the play was first seen in a reworked version by Austrian writer Karl Emil Franzos. A production followed at the Kammerspiele in Vienna in May 1914, when Berg saw it for the first time, as witnessed by the writer Paul Elbogen:

We young people knew the play very well from Franzos's publication. A German actor, Albert Steinrück, rude and rather brutal, played Woyzeck. I sat in the gallery of the little Kammerspiele. Four

rows behind me sat Alban Berg, whom I greeted as I came in, because I had known him very well for years. They played the drama for three hours without the smallest interruption, in complete darkness. Indescribably excited and enthusiastic, I stood up amid wild applause and met Alban Berg a few steps behind me. He was deadly pale and perspiring profusely. "What do you say," he gasped, beside himself. "Isn't it fantastic, incredible?" Then, already taking his leave, "Someone must set it to music."

True to his word, Berg immediately started noting down musical ideas. But first he had to complete his *Three Orchestral Pieces*, begun in honor of the recently departed Mahler. Work continued on that tribute until autumn 1915, when Berg was obliged to take up a commission in the Austro-Hungarian army and reported to Bruck on der Leitha. The training camp on the Hungarian border was a foreboding, unhappy place, according to fellow cadet Jaroslav Hašek's novel *The Good Soldier Švejk*.

In the huts for the rank-and-file, the men were shivering with cold and the officers' huts were so overheated that the windows had to be opened. Down in Bruck, lights were burning in the Imperial and Royal tinned meat factory, where they were busy, day and night, modifying various forms of offal. As the wind was blowing towards the camp, the avenues around the huts were filled with the stench of rancid sinews, hooves, trotters and bones.

For Berg, Bruck was, thankfully, all he was to see of front-line service. After 30 days at the camp, the composer suffered a severe asthma attack and was sent to work at the



*Wozzeck* at Lyric, 1965: left to right, Herbert Handt (Captain), Geraint Evans (title role), and Morley Meredith (Doctor).

DAVID H. FISHMAN



War Ministry in Vienna, where he remained for the rest of the hostilities. Crucially, this allowed him to begin more concentrated work on *Wozzeck*, a powerful distillation of those wartime experiences, as well as a personal response to Büchner's searing tragedy and Berg's (and his generation's) indignation at the social injustices that had become all too evident during the last years of the Austro-Hungarian Empire.

Berg worked tirelessly on the score, fashioning an elaborate network of musical structures to underpin its 15 scenes, such as fugues, passacaglias, and an entire symphony (in Act Two), as well as those based on single themes, notes, chords and rhythms. Yet the opera's punch does not come from these forms, but from the vivid musical language and Berg's intense characterization of the figures who surround and ultimately condemn the hapless *Wozzeck*.

Berg employs a notably large orchestra, acting like an echo chamber for the characters' thoughts. A military band, informal tavern music, and an out-of-tune pub piano, sparingly but effectively used, further color the drama. Ingeniously, Berg distributes these forces on and off stage, as well as in the pit, distorting the boundary between naturalism and expressionism, as *Wozzeck's* reality turns to nightmare. Berg had absorbed this clever, stereo-like approach from his colleague Franz Schreker, for whose psychological opera *Der ferne Klang* Berg had recently arranged the piano score. Schreker's fascination with the spatial impact of music, also strongly evident in Mahler's symphonies, left its mark. And just as the music moves freely between the various groups, so too does its language. The often highly dissonant idiom of *Wozzeck* is what many have found most daunting when approaching the opera, though the transitions between its tonal and atonal music are entirely rational. Scenes of a violent nature are accordingly harsh, while Marie's scenes with her and *Wozzeck's* son, for instance, are characterized by more lyrical music. It would appear that Berg is telling us when we should be appalled and when we should reach out to the pitiable folk pictured within.

And what penetrating character studies they are, as demonstrated by the very first scene in the opera, between the eponymous soldier and his commanding officer. The captain sings in wildly distorted, leaping lines, covering two octaves in just one scene. *Wozzeck* is almost rendered mute in comparison, uttering just a monotonous word or two. But when he eventually finds his voice, he proves disarmingly lyrical, before the captain barks

another unfeeling response. No less callous is the doctor, appearing later in the act, who Berg parodies in a series of dogmatic rhythms and swooping downward leaps. Like those superiors, *Wozzeck* is prone to repetition, though his mournful "Wir arme Leut'" ("We poor people") becomes one of the motivic pillars of the score, providing its underlying message. And yet those around *Wozzeck* remain deaf to his supplications, as does the easily seduced Marie.

Nonetheless, Marie also elicits our sympathy, particularly in Act Three, as the horror builds. Sitting with her son, she desperately turns the pages of the Bible, searching for answers. The plangent strings that accompany her reading of the gospels contrast with the more impassioned full-orchestral appeals that follow. Hope, however, is futile. Just as the moon rises, *Wozzeck* draws a knife across his lover's throat. Berg's response is simple but radical. One note grows from near silence to a deafening sonic assault, as if vomiting out previously unspoken anger at what has occurred. And then the disturbed *Wozzeck*, haunted by his actions, drowns himself, with his final note spookily bracketed in the score.

Berg might have finished his opera at this point, but he makes a profound decision to write, as he described it, "a confession of the author, who now steps outside the dramatic action on the stage." This agonizing interlude, based on music from an abandoned piano sonata, asks "Why?" Without recourse to the characters, now either dead or absent, this "appeal to humanity" reaches far beyond the 19th-century origins of Büchner's play and even Berg's operatic adaptation, written during World War I. *Wozzeck* and Marie's child, playing on his hobbyhorse during the short final scene, is ours to care for. Will he become another disturbed soldier, just like his father? Or can we stop history repeating itself? Such questions hover in the eerie light of the final chords of *Wozzeck*, forever reverberating in the here and now.

© Gavin Plumley, 2015

*Gavin Plumley is a writer and broadcaster specializing in the music and culture of Central Europe. He is the commissioning editor of English-language program notes for the Salzburg Festival and has appeared on BBC Radio 3 and Radio 4. As well as writing for The Independent on Sunday and The Guardian, Plumley has lectured at leading art galleries and museums. He writes program notes and gives talks for concert halls, orchestras, opera houses, and festivals worldwide.*



TONY ROMANO



TONY ROMANO



TONY ROMANO

*In Lyric's previous *Wozzeck* (1993-94 season), the title role was portrayed by Franz Grundheber. He is pictured with Kathryn Harries (Marie), Thomas Edward McGunn (Marie's son), and Norman Bailey (Doctor).*

## A Conversation with Sir David McVicar

**ROGER PINES, Lyric Opera dramaturg:** *This is your first Wozzeck production, correct?*

**SIR DAVID McVICAR:** Yes. It's a once-in-a-lifetime opportunity and a huge undertaking, that's a little daunting.

**RP:** *I assume it's something you've been eager to direct for quite a long time.*

**SDM:** No, in fact, it never occurred to me that I'd be asked to direct it; it's very different from the repertoire that I'm often associated with – the Mozarts, the Handels, etc. (although, of course, I've taken on Strauss and Wagner as well) – and the inherent Romanticism, or Classicism, of my work. *Wozzeck* lies within the world of 12-tone music, and I might not have thought that, in the minds of many managements or artistic directors, this would make me an obvious choice for it. On the other hand, personally I respond to it as a supremely Romantic score. I find it moving and visceral at a deep level. I don't regard the 12-tone system as strange, and I don't think of *Wozzeck* as a musically ugly or alienating work. I regard it as being in a line of dramatic music stretching from Mozart to Wagner to Strauss to Schoenberg to Berg. In short, I find the score intensely beautiful.

**RP:** *How do you explain this opera's stature in the repertoire that would translate into making it an essential experience for our audience?*

**SDM:** *Wozzeck* in some circles has the reputation of being a challenging work for audiences, but what is historically interesting is, after the premiere in 1925, it was produced with incredible rapidity in German theaters, because the audience had an immediately strong, emotional response to it. It's not an alienating piece at all – it's a very involving piece. More than any other opera I can think of, *Wozzeck* is about the common man, the man in the street, the man at the bottom of the food chain. It is a universal story – the story of the eternal underdog. This opera screams for compassion – not simply an emotional compassion, but a civic compassion.

**RP:** *Why would people describe Büchner's Woyzeck as the first modern play?*

**SDM:** Because it doesn't take a moral stance. *Woyzeck* does what he does because of the circumstances that drive him to it. The author doesn't stand in judgment of his character. In terms of the time period in which the play was written (1836-37), that's unique. It's a new way of writing about a character. The author has no kind of improving agenda. Things just happen, as in human life. Everything implodes in *Woyzeck* and he kills Marie. But it's not explicitly a story of a murderer – the story hasn't been building up to that. It's an extremely modern and very veristic piece.

**RP:** *Can you explain the connection with World War I that will be vital to the production you've created for Lyric?*

**SDM:** Listening to the music, I couldn't accept that the war had no effect on Berg. He was in the trenches during the composition of the opera. I can't see how the war would not have played a great part in the genesis of his music. I wanted to get away from an abstract, grotesque world so often seen in *Wozzeck* productions, where the characters become caricatures. I wanted to make them real people. To do so, I needed a precise location, a precise time period, to explain why these people behave as they do. The past few years have seen the centenary of the start of the First World War in Europe and everyone has been very concerned with it. What happened in its aftermath in Germany led to further events and another war, of course, but we were more interested in the way relationships between human beings altered and shifted immediately after that war, particularly in Germany. I wanted an intensely human *Wozzeck* – the sheer, numbing poverty of these people runs like a motif through the text. Of course, this is an eternal, universal condition but one that can also be examined through a very specific lens.

**RP:** *Is there a particular scene that you most look forward to staging?*

**SDM:** The scene with the children at the end. I can't listen to it without shivers up my spine and tears in my eyes. It's so simple, and so profoundly sad, with the message that this kid is going to follow in his father's footsteps. I find it one of the most utterly tragic conclusions to any opera I'm aware of. The whole opera is leading up to that scene.

**RP:** *How would you like this production to leave the audience?*

**SDM:** I'd like people to be affected the way I am by the piece – that's all I can say.



*A shell-shocked soldier in Devon, England, 1917.*





# LYRIC LOVES GROUPS!

- Discounts for 10 or more
- Free tickets for group leaders
- Hotel, dining, and transportation recommendations
- Personalized customer service



### Corporate Groups

Build client relationships or reward employees with a special night out.

### Students and Seniors

Our weekday matinees ensure that we have a show that fits your schedule.

### Meetings and Conventions

Attendees and their spouses can unwind after a busy day.

### Alumni, Clubs and Organizations

Plan a memorable event that brings your members closer together.



### Tour Operators

Your #1 destination and the perfect complement to any Chicago tour.

### Friends and Family

Celebrate a special occasion at Lyric!

*Lyric* Contact our Group Sales team at 312.827.5927 or [groupsales@lyricopera.org](mailto:groupsales@lyricopera.org)

Photos by Charles Orsgood, Todd Rosenberg



## YOUNG AUDIENCE DISCOUNT

### COLLEGE STUDENTS



\$20 NEXT tickets available on select dates with student ID

TEXT LYRIC TO 55000  
[lyricopera.org/NEXT](http://lyricopera.org/NEXT)

### YOUNG PROFESSIONALS



\$39–\$75 Encore tickets available on select dates for everyone over 20 and under 40

[lyricopera.org/ENCORE](http://lyricopera.org/ENCORE)



Become a member of Lyric Young Professionals and enjoy social events, \$35 Medley Series tickets and more!

[lyricopera.org/YOUNGPROFESSIONALS](http://lyricopera.org/YOUNGPROFESSIONALS)

L Y R I C O P E R A O F C H I C A G O

**Music Staff**

*Music Staff*

Emanuelle Andrizzi  
William C. Billingham  
Susan Miller Hult  
Vladimir Kulenovic  
Keun-A Lee  
Grant Lohenig  
Mario Marra  
Francesco Milioto  
Jerad Mosbey  
Matthew Piatt  
Mauro Ronca  
Craig Terry  
Robert Tweten  
Eric Weimer

**Orchestra**

*Violin I*

Robert Hanford, *Concertmaster*  
Sharon Polifrone,  
*Assistant Concertmaster*  
Alexander Belavsky  
Kathleen Brauer  
Pauli Ewing  
Bing Y. Grant  
David Hildner  
Ellen Hildner  
Laura Miller  
Eugene Pazin  
Liba Schacht  
Heather Wittels

*Violin II*

Yin Shen, *Principal*  
John Macfarlane,  
*Assistant Principal*  
Bonita Di Bello  
Diane Duraffourg-Robinson  
Teresa Kay Fream  
Peter Labella  
Ann Palen  
Irene Radetzky  
John D. Robinson  
David Volfe  
Albert Wang

*Viola*

Carol Cook, *Principal*  
Terri Van Valkinburgh,  
*Assistant Principal*  
Frank W. Babbitt  
Patrick Brennan  
Karl Davies  
Melissa Trier Kirk  
Di Shi\*\*  
Benton Wedge\*\*

*Cello*

Calum Cook, *Principal*  
Paul Dwyer,  
*Assistant Principal*  
Mark Brandfonbrener  
William H. Cernota  
Laura Deming  
Barbara Haffner  
Walter Preucil

*Bass*

Michael Geller, *Principal*  
Brian Ferguson,  
*Assistant Principal*

Andrew L. W. Anderson  
Gregory Sarchet  
Timothy Shaffer\*\*  
Collins R. Trier

*Flute*

Marie Tachouet, *Principal*  
Dionne Jackson,  
*Assistant Principal\**  
Alyce Johnson,  
*Acting Assistant Principal*  
Jennifer Bouton Schaub\*\*

*Piccolo*

Alyce Johnson

*Oboe*

Judith Kulb, *Principal*  
Robert E. Morgan,  
*Assistant Principal*  
Judith Zunamon Lewis

*English Horn*

Robert E. Morgan

*Clarinet*

Charlene Zimmerman,  
*Principal*  
Linda A. Baker,  
*Co-Assistant Principal*  
Susan Warner,  
*Co-Assistant Principal*

*Bass Clarinet*

Linda A. Baker

*Bassoon*

James T. Berkenstock,  
*Principal*

Lewis Kirk, *Assistant Principal*  
Preman Tilson

*Contrabassoon*

Lewis Kirk

*Horn*

Jonathan Boen, *Principal*  
Fritz Foss, *Assistant Principal*  
*Utility Horn*  
Robert E. Johnson, *Third Horn*  
Neil Kimel  
Paul Straka\*\*

*Trumpet*

William Denton, *Principal*  
Matthew Comerford,  
*Co-Assistant Principal*  
Channing Philbrick,  
*Co-Assistant Principal*

*Trombone*

Jeremy Moeller, *Principal*  
Mark Fisher, *Assistant Principal*  
John Schwalm

*Bass Trombone*

John Schwalm

*Tuba*

Andrew Smith, *Principal*

*Harp*

Marguerite Lynn Williams,  
*Principal*

*Timpani*

Edward Harrison, *Principal*

**Percussion**

Michael Green, *Principal*  
Douglas Waddell,  
*Assistant Principal*  
Eric Millstein

**Stage Band**

Amy Barwan  
William C. Billingham  
Rachel Blumenthal  
Joel Cohen  
Gene Collard  
Lisa Fako  
Kathryn Flum  
Jeremiah Frederick  
Mark Fry  
John Gaudette  
Matthew Gaunt  
Simon Gomez  
Leslie Grimm  
Kevin Hartman  
Matthew Hogan  
Maria Honigschnabel  
Jennet Ingle  
David Inmon  
Tina Laughlin  
Terry Leahy  
Adam Moen  
Matthew Oliphant  
Florentina Ramniceanu  
Steve Roberts  
Mary Stolper

**Librarian**

John Rosenkrans, *Principal*

**Stageband Contractor**

Christine Janicki

\*On leave, 2015-16 season

\*\*Season substitute

**Chorus Master**

Michael Black

**Regular Chorus**

*Sopranos*

Elisa Billey Becker  
Jillian Bonczek  
Sharon Garvey Cohen  
Patricia A. Cook-Nicholson  
Cathleen Dunn  
Janet Farr  
Desirée Hassler  
Rachael Holzhausen  
Laureen Janeczek-Wysocki  
Kimberly McCord  
Heidi Spoor  
Stephani Springer  
Elizabeth Anne Taylor  
Sherry V. Watkins

*Mezzos/Altos*

Claudia A. Kerski-Nienow  
Marianna Kulikova  
Colleen Lovinello  
Lynn Lundgren  
Janet Mensen Reynolds  
Maia Surace Nicholson  
Yvette Smith  
Marie Sokolova  
Laurie Seely Vassalli  
Pamela Williams

*Tenors*

Geoffrey Agpalo  
Jason Balla\*  
Timothy Bradley  
Harold Brock  
William Combs  
John J. Concepcion  
Kenneth Donovan  
Joseph A. Fosselman  
Cameo T. Humes\*\*  
Lawrence Montgomery  
Mark Nienow  
James Odom  
Thomas L. Potter  
Walton Westlake

*Baritones/Basses*

Matthew Carroll  
David DuBois  
Scott Holmes  
Robert Morrissey  
Kenneth Nichols  
Steven Pierce  
Robert J. Prindle  
Thomas Sillitti  
Craig Springer  
Jeffrey W. Taylor  
Ronald Watkins

**Core Supplementary Chorus**

*Sopranos*

Carla Janzen  
Suzanne M. Kszastowski  
Kaileen Erin Miller  
Christine Steyer

*Mezzos/Altos*

Corinne Wallace-Crane  
Michelle K. Wright

*Tenors*

Jared V. Esguerra  
Peder Reiff  
Dane Thomas

*Baritones/Basses*

Nicolai Janitzky  
Martin Lowen Pooch  
Nikolas Wenzel

**Supplementary Chorus**

*Sopranos*

Elena Batman  
Jill Dewsnup  
Rosalind Lee

*Mezzos/Altos*

Katie Ruth Bieber  
Ginger Inabinet

*Tenors*

Errin Brooks  
Scott J. Brunscheen  
Matthew Daniel  
Klaus Georg  
Tyler Samuel Lee  
Brett Potts  
Adam J. Smith  
Chase Taylor

*Baritones/Basses*

Claude Cassion  
Michael Cavalieri  
Todd von Felker  
Kirk Greiner  
Earl Hazell  
Aaron Ingersoll  
John E. Orduña  
Dan Richardson  
Vince Paul Wallace, Jr.

**Children's Chorus**

*Members of the Chicago Children's Choir*

Abraham Callard  
Kyla Cisneros  
Lauren Cusick  
Emerson Good  
Aiden Hensel  
Alexandria Holly  
Steele Kersten  
Colin Nelsen (understudy)  
Lauren Pfletcher  
Olivia Rienks  
Adrian van der Bijl  
Laelia van de Bijl  
Liam van der Bijl

*Staff:*

Josephine Lee  
*Artistic Director,*  
*Chicago Children's Choir*

\*On leave, 2015-16 season

\*\*One-year chorister



# One of these persons will need an estate plan...soon!

*Romeo and Juliet* | Gounod



MATTHIAS BAUS

If you have been thrilled by the operas you've seen, you may wish to consider making a charitable bequest to Lyric Opera of Chicago. Planned giving is a meaningful way to ensure Lyric will continue producing grand opera of the highest quality. A gift to Lyric creates a beautiful legacy that will be enjoyed by thousands for years to come. All Planned Givers become members of Lyric's **Overture Society**, and enjoy exclusive benefits.

If you would like further information, please contact Jonathan Siner, Lyric's Senior Director of Planned Giving, at (312) 827-5677 or [jsiner@lyricopera.org](mailto:jsiner@lyricopera.org).

## ***Breaking New Ground – A Campaign for Lyric***

You may designate a planned gift to provide long-range funding for new and revised major opera productions, modernizing Lyric's stage and equipment, and building our endowment.

# *Lyric*

## Artistic Roster

### Sopranos

Danielle de Niese  
 Angela Denoke  
 Renée Fleming  
 Elizabeth Futral  
 Christiane Karg  
 Christine Landshamer  
 Amanda Majeski  
 Angela Mannino  
 Ana María Martínez  
 Mithra Mastropiero  
 Hlengiwe Mkhwanazi  
 Diana Newman  
 Susanna Phillips  
 Tatiana Serjan  
 Heidi Stober  
 Nina Warren  
 Laura Wilde

### Mezzo-sopranos

J'nai Bridges  
 Alice Coote  
 Marianne Crebassa  
 Elizabeth DeShong  
 Rachel Frenkel  
 Katharine Goeldner  
 Jill Grove  
 Suzanne Hendrix  
 Sophie Koch  
 Laura Krumm  
 Isabel Leonard  
 Megan Marino  
 Lindsay Metzger  
 Julie Miller  
 Deborah Nansteel  
 Annie Rosen

### Countertenors

Anthony Roth Costanzo  
 Matthew Deming

### Tenors

René Barbera  
 Lawrence Brownlee  
 William Burden  
 Joseph Calleja  
 Alec Carlson  
 Eric Cutler  
 Rafael Davila  
 Matthew DiBattista  
 Plácido Domingo  
 Jesse Donner  
 Allan Glassman  
 John Irvin  
 Keith Jameson  
 Jonathan Johnson  
 Mingjie Lei  
 David Portillo  
 Rodell Rosel  
 Brenton Ryan  
 Gerhard Siegel  
 Sergei Skorokhodov  
 Jason Slayden  
 Michael Spyres  
 Andrew Stenson  
 Stefan Vinke

### Baritones

Jonathan Beyer  
 Christian Bowers

Alessandro Corbelli  
 Anthony Clark Evans  
 Martin Gantner  
 Thomas Hampson  
 Joshua Hopkins  
 Dmitri Hvorostovsky  
 Jacques Imbrailo  
 Philip Kraus  
 Paul La Rosa  
 Željko Lučić  
 Takaoki Onishi  
 Robert Orth  
 Mark Rucker  
 Daniel Sutin

### Bass-baritones

Patrick Carfizzi  
 Jeongcheol Cha  
 Stefano de Peppo  
 David Govertsen  
 Philip Horst  
 Tomasz Konieczny  
 Richard Ollarsaba  
 Luca Pisaroni  
 Adam Plachetka  
 Vito Priante  
 Christian Van Horn

### Basses

Dmitry Belosselskiy  
 Runi Brattaberg  
 Patrick Guetti  
 Matthew Rose  
 Brindley Sherratt  
 Bradley Smoak  
 Stefan Szkafarowsky

### Principal Dancers

Shannon Alvis  
 Annelise Baker  
 Ariane Dolan  
 Jen Gorman  
 Ellen Green  
 Catherine Hamilton  
 Jeffery B. Hover, Jr.  
 Lauren Kadel  
 Ashley Klinger  
 Kristina Larson-Hauk  
 Tom Mattingly  
 Jamy Meek  
 Alison Mixon  
 Matthew Prescott  
 Emily Pynenburg  
 Kristen Schoen-René  
 Rachael Switzer  
 J.P. Tenuta

### Actors

Lex Bourassa  
 McKinley Carter  
 Jeff Dumas  
 Cory Goodrich  
 Dev Kennedy  
 Jennie Sophia  
 Genevieve Thiers  
 Zachary Uzarraga  
 Michael Weber  
 Jonathan Weir  
 Alex Weisman  
 Jonah D. Winston  
 Fred Zimmerman

### Conductors

Sir Andrew Davis  
 Edward Gardner  
 Henrik Nánási  
 Carlo Rizzi  
 Emmanuel Villaume

### Directors

Joan Font  
 Barbara Gaines  
 Sir David McVicar  
 Kevin Newbury  
 Matthew Ozawa  
 Bartlett Sher  
 Susan Stroman  
 Martina Weber

### Associate Directors

Gina Lapinski  
 Joan Anton Rechi  
 Dan Rigazzi

### Set and Costume Designers

Thierry Bosquet  
 Julian Crouch  
 Jane Greenwood  
 Joan Guillén  
 Constance Hoffman  
 David Korins  
 William Ivey Long  
 Susan Mickey  
 Vicki Mortimer  
 James Noone  
 Michael Yeargan  
 Catherine Zuber

### Lighting Designers

Paule Constable  
 Albert Faura  
 Duane Schuler  
 Jennifer Tipton  
 Robert Wierzel

### Projection Designer

Greg Emetaz

### Chorus Master

Michael Black

### Choreographers

Chase Brock  
 Xevi Dorca  
 Andrew George  
 Harrison McEldowney

### Associate Choreographer

Joshua Buscher

### Assistant Choreographer

Lauren Kadel

### Ballet Mistress

August Tye

### Wigmaster and Makeup Designer

Sarah Hatten

### Fight Choreographers

B. H. Barry  
 Chuck Coyl  
 Nick Sandys

### Translators for English Titles

Patricia Houk  
 Derek Matson  
 Roger Pines  
 Francis Rizzo  
 Colin Ure



*The American Guild of Musical Artists, AFL-CIO (AGMA), is the union that represents the singers, dancers, actors, and staging personnel at Lyric Opera of Chicago.*



*Graham Clark as the Captain in Wozzeck, Lyric Opera, 1993-94 season.*

TONY ROMANO



## Supernumeraries

### Regular Supernumeraries

#### Men

Emil Aguliera  
 Roy Arvio  
 Ricardo Basch  
 Arch Bryant  
 Dennis Delavara  
 Bill DuBois  
 Roy Fisher  
 Weston Ford  
 Robert Frenier  
 Kenneth Giambrone  
 Michael Goto  
 Bob Grist  
 Mark Heller  
 Peter Hillebrand  
 Michael Horvich  
 Ken Izzi  
 Garland Jones  
 Jim Klafita  
 John Larriau

Michael Lieberman  
 Joseph Marik  
 Mike Miles  
 Robert Muzzarelli  
 Mike Ortyl  
 Jahbril Porter-Ollarvia  
 Jim Puszta  
 Reuben Rios  
 Gene Rzym  
 Kayhon Safavi  
 Jorge Santos, Jr.  
 Mario Solis  
 Jim Stanis  
 William (Doc) Syverson  
 Ron Tolisano  
 Christopher Vaughn  
 Theo Vlahopoulos  
 Edward Voci  
 Peter Walters  
 Ajani Upton  
 Howard White

#### Women

Angela Allyn  
 Mary Anthony  
 Floriana Bivona Lockner  
 Judaéa Brown  
 Breena Button-Hambricht  
 Angela (Jill) Carlson  
 Mary Conrad  
 Katherine Coyl  
 Linda Cunningham  
 Tess Dinerstein  
 Deborah Frieb  
 Ainsley Gallagher  
 Darlene Gallagher  
 Carolyn Geldermann  
 Jenny Hale  
 Barbara Joabson  
 Grace Johnson  
 Eleanor Kamuda  
 Karolina Kierlanczyk  
 Judith Kolata  
 Barbara Kummerer

Susan Leshar  
 Nyketa Marshall  
 Charlotte McBurney  
 Helena McBurney  
 Avery McDonald  
 Madeline Monahan  
 Angela Mueller  
 Renee Mumford  
 Amy Nicholson  
 Alexis Ochoa  
 Maria Paluselli  
 Susanne Petersson  
 Fran Ramer  
 Sasha Rashidee  
 Rachel Renee  
 India Rose Renteria  
 Beth Schuman  
 Mary Sennott-Shaw  
 Donna Syverson  
 Angela Trabert  
 Kendra Washington  
 Naomi Washington

## Lyric Unlimited

*Second Nature* (world premiere)  
 Matthew Aucoin, *Composer, Librettist,*  
*Conductor*  
 Matthew Ozawa, *Director*  
 Thrisa Hodits, *Assistant Director*  
 William Boles, *Set Designer*  
 Sally Dolemba, *Costume Designer*  
 Donald Claxon, *Stage Manager*

## Lyric Unlimited Backstage Tour Guides

Marilyn Ablan  
 Carol Abrioux  
 Kathleen Banks  
 Marilyn Barmash  
 Lindy Bloom  
 Ann Boyle  
 Sandra Broughton  
 Estelle Chandler  
 Lisa Cleveland  
 Sharon Conway  
 Mary DeCresce  
 Megan Donahue  
 Ingrid Dubberke

Frances Dutton  
 Roy Fisher  
 Maggie Galloway  
 Karen Genelly  
 Jerry Goodman  
 Randy Green  
 Mary Houston  
 Charlene Jacobsen  
 Jean Joslyn  
 Suzanne Jozwiak  
 Kathleen Kenefick  
 Elizabeth Kurella  
 Paul Kuritz

Dan Lome  
 Nina Maimonis  
 Claudia McCarthy  
 Don McVicker  
 Liz Meenan  
 Noel Perlman  
 Kathrine Piepgras  
 Joanne Poder  
 Heather Refetoff  
 Craig Sirls  
 Joseph Sjostrom  
 Joan Solbeck  
 Claudia Winkler  
 Richard Wright



TODD ROSENBERG

A scene from Matthew Aucoin's *Second Nature*, a Lyric Unlimited world premiere, August 2015.

## Anne Zenzer: *A Story of the Ultimate Gamble*

Anne Zenzer is the only child of Polish parents who took the ultimate gamble. After miraculously surviving separation during the early years of World War II and an almost fairytale reunion, after living as a military family all over the Middle East and the then-emerging state of Israel, Anne's middle-aged parents first brought their family to Great Britain, then to the United States with the help of Catholic Charities. As an immigrant, Anne's father could hardly expect to make a meaningful career starting fresh at 50, but the family scraped by in order to provide Anne the opportunities she needed to build her own future.

Anne went to DePaul University and then attended Northwestern University on a Woodrow Wilson fellowship, where she earned a master's degree. Having learned drive and ambition from her parents, she landed a job at The Northern Trust after graduation. There began her love of opera.

"I was at The Northern Trust, just out of graduate school. I couldn't tell you what it is, but there's something about going to see an opera, even up in the nosebleed section. I went with a friend, who like me, was interested. We were fledglings! I grew up hearing classical music because my parents loved it, but we were not in a financial position to spend money on performance tickets. My parents were thrilled when I told them I was buying a ticket to see the opera."

Beginning in the 1970s, when Anne began attending Lyric performances regularly, the magical world of opera had an effect on the young professional. Having studied history in school, Anne has always found the historically-based operas most interesting, citing Lyric's recent *Anna Bolena* as a particular favorite. A certain production, however, stands out from the rest: "The most memorable performance for me was Joan Sutherland in *Lucia di Lammermoor* in 1975. That mad scene of hers was absolutely incredible, and that opera has such passion. It will never leave me, and from then on I was hooked."

As time went on, Anne's career took off. She joined Witt/Kieffer, a healthcare consulting firm, where she has been a partner for 30 years, and began to give back to the art form which had given her so much joy. Years later she accepted her friend Daria Lewicky's invitation to serve on the Guild Board, and she will represent the board as an ex-officio member of the Lyric Unlimited Committee this year as part of Lyric President David Ormesher's *One Lyric* initiative. In addition to the social benefits of joining a volunteer board, Anne has enjoyed becoming more

deeply engaged with Lyric's activities, serving as committee member and chair of the Guild Board's special projects, *Fantasy of the Opera* and *Backstage Tours*. "I don't think one can really realize what is onstage, really understand it, until going on a backstage tour. Once you see the perfection, and the attention to detail.... The first time I heard the wigs and makeup staff explain how they make each wig, I said to myself, they must be kidding! I thought they just shoved on a wig, not realizing that each one is hand-woven and matched to the performer."



*Dominick DeLuca and Anne Zenzer*

When Lyric produced Weinberg's *The Passenger* last season, Anne and her husband Dominick wanted to be involved. As with many other Lyric patrons, the story upon which the opera is based, a radio play entitled *The Passenger in Cabin 45* by Polish-Christian Holocaust survivor Sofia Posmysz, hit Anne close to home. "For me, what it was like to meet Sofia Posmysz...to touch her hand and to speak to her in Polish, given what she had been through, and then having an opera written about her experience...she was lucky she got out alive, because so many did not. It was a very moving experience."

Although her business travels have brought her to all 50 states and around the world, enabling her to visit many other opera houses, Anne believes that there is something special about Lyric Opera of Chicago. "Lyric is a wonderful company, and the fact that we are solvent, and continue to be, is extremely important. We are in Illinois, a state in desperate financial straits, and yet we have such giving and responsible donors."

Lyric counts Anne among its most valued supporters; in addition to her involvement with *The Passenger*, she has recently added a generous provision for Lyric in her estate plan as part of the Breaking New Ground Campaign. "I have such a respect for this incredible art form. It got me thinking about my will, what I would do, and what will happen after me. I think of it as my goodbye gift, although I hope to be around for a while longer!

"It is very interesting how life evolves. As a little kid living in a refugee camp in war-torn England, I never thought I would be here, never thought I would be making a sizeable pledge. There isn't a day that I don't kiss the ground I walk on, and I thank my parents for getting me an education. They took a gamble, and it paid off."

—Meaghan Stainback



---

*Lyric*

---



Miles D. White

**ABBOTT FUND**

Abbott and the Abbott Fund are leading corporate contributors to Lyric Opera of Chicago, with a longstanding tradition of dedicated support. Over the last three decades, Abbott has generously cosponsored 21 Lyric productions, including the 2015/16 season-opening production of *The Marriage of Figaro* and last season's *Don Giovanni*. Abbott has championed Lyric's achievements as a contributor to the Great Opera Fund, the Building on Greatness Capital Campaign, and Wine Auctions, among other efforts, and made a leadership commitment to the Breaking New Ground Campaign. Lyric is honored to have Abbott's Chairman and Chief Executive Officer, Miles D. White, serve on its Board of Directors.



**KATHERINE A. ABELSON and ROBERT J. CORNELL**

Kathy Abelson and Robert Cornell are longtime friends of Lyric Opera. Kathy comes from generations of opera lovers and is a former singer, having trained with some of the best voice teachers in the world, including Elvira de Hidalgo, who taught Maria Callas. Kathy has been a donor and a season subscriber to Lyric since 1977. Deeply committed to Lyric Opera's renowned artist development program, The Patrick G. and Shirley W. Ryan Opera Center, Kathy is a Past President and current member of the Ryan Opera Center Board, in addition to being a leadership donor to the Ryan Opera Center for over twenty years. Lyric is also honored to have Kathy Abelson on its Board of Directors. This season Kathy and Robert are generously cosponsoring Lyric's revival of *Nabucco*.



**ADA and WHITNEY ADDINGTON**

Ada and Whitney Addington are dedicated Lyric subscribers and donors. For many seasons, they have contributed to the Annual Campaign, and have generously supported the Great Opera Fund, the Building on Greatness Capital Campaign, the Campaign for Excellence, and the Breaking New Ground Campaign. The Addingtons have also invested in the company's future through their planned gift to Lyric. This season they cosponsor Lyric's world premiere of *Bel Canto*, having previously cosponsored *Porgy and Bess* (2008/09) and *Die Meistersinger von Nürnberg* (2012/13). Lyric is fortunate to have Dr. Whitney Addington as a member of its Board of Directors and Executive Committee.



**JOHN and ANN AMBOIAN**

John and Ann Amboian have been staunch supporters of Lyric Opera for many years. They have contributed annually to Lyric's Annual Campaign, and have given a personal leadership gift to the Breaking New Ground Campaign. In his role as CEO of Nuveen Investments, John has championed gifts to support Lyric Unlimited programs such as last season's family opera *The Magic Victrola*, and *The Family Barber* (2013/14). Lyric Opera is proud to have John Amboian serve on its Board of Directors and as a past longtime member of the Nominating/Governance Committee.



Franco Tedeschi

**AMERICAN AIRLINES**

This season we celebrate 34 years of vital corporate partnership with American Airlines, the Official Airline of Lyric Opera. In recognition of the company's significant contribution to the Building on Greatness Capital Campaign, the mezzanine level of the Civic Opera House is named the American Airlines Mezzanine. American Airlines provides important in-kind support for Lyric's programs and special events. Franco Tedeschi, Vice President of American Airlines, proudly serves on Lyric's Board of Directors.



**PAUL M. ANGELL FAMILY FOUNDATION**

The Paul M. Angell Family Foundation strives to advance society through the performing arts, conservation of the world's oceans, and alleviation of poverty. The Foundation's namesake, Paul M. Angell, founder of Newly Weds Foods, dedicated the early part of his life to serving his country and performing as a member of John Philip Sousa's U.S. Navy Band during World War I. He believed in hard work, self reliance, and optimism, and the Foundation is intended to honor him and his ideals. At Lyric, the Paul M. Angell Family Foundation has been a generous supporter of Lyric's Annual Campaign and Lyric Unlimited programming, cosponsoring *The Family Barber* (2013/14) and *The Magic Victrola* (2014/15).

**ANONYMOUS CONTRIBUTORS**

Lyric Opera is extremely grateful for Aria Society support received from nine anonymous contributors during the 2015/16 season.



Tim Christen

**BAKER TILLY VIRCHOW KRAUSE LLP**

Baker Tilly Virchow Krause, LLP is a nationally recognized, full-service accounting and advisory firm whose specialized professionals connect with clients with candor and clear industry insight. As an independent member of Baker Tilly International, the world's eighth largest network of accounting firms, Baker Tilly brings you access to market-specific knowledge in 125 countries. Lyric Opera Board member Timothy Christen is Baker Tilly's chairman and CEO, and is Vice Chairman of the Civic Engagement Committee. In October, Tim becomes the Chairman of the American Institute of CPAs, the largest professional association in the profession, representing 400,000 members in 145 countries. Baker Tilly cosponsored Lyric's successful Wine Auctions in 2012 and 2015, and has cosponsored the Stars of Lyric Opera at Millennium Park concert for three consecutive years. Lyric is also grateful for Baker Tilly's generous gift to the Breaking New Ground Campaign.



**THE BARKER WELFARE FOUNDATION**

Lyric Opera is grateful for the more than four decades of support from The Barker Welfare Foundation. Dedicated to improving the quality of life for families and children, the Foundation has staunchly and generously contributed to Lyric Opera's education and community engagement programs for many years. Lyric is the honored beneficiary of gifts to the Breaking New Ground Campaign and the Building on Greatness Capital Campaign from The Barker Welfare Foundation.



**JULIE and ROGER BASKES**

Lyric treasures the exemplary leadership and dedication of Julie and Roger Baskes. Subscribers for more than three decades, they have generously supported Lyric's Ryan Opera Center activities as cosponsors of Rising Stars in Concert, and sponsors of the Ryan Opera Center Recital Series on 98.7WFMT. They have cosponsored numerous productions including, most recently, *La Clemenza di Tito* (2013/14), *Il Trovatore* (2014/15), and this season's *Romeo and Juliet*. They also made a leadership commitment to the Breaking New Ground Campaign to help safeguard the future of Lyric Opera. Lyric is honored to have Julie Baskes serve on its Board of Directors, Executive, and Production Sponsorship Committees, and as immediate past President of the Ryan Opera Center Board.



**JAMES N. and LAURIE V. BAY**

Jim and Laurie Bay are passionate supporters of the arts in Chicago and have been members of the Lyric Opera family for more than three decades. They have previously contributed to Lyric's Wine Auction, 60th Anniversary Concert and Diamond Ball, Stars of Lyric Opera at Millennium Park, the Annual Campaign, and education programs. They also cosponsored *Madama Butterfly* (2013/14) and have made a leadership gift to the Breaking New Ground Campaign. Lyric is honored to have Jim Bay, a principal of Bays Corporation, serve on its Board of Directors and Compensation Committee.



**MARLYS A. BEIDER**

As an aficionada of Lyric for more than 30 years, Marlys has contributed to the Annual Campaign and is a Bel Canto Benefactor of the planned giving Overture Society. Her planned gift commitment created the Marlys Beider Wigmaster and Makeup Designer Endowed Chair in memory of her late husband, Harold Beider. Marlys Beider cosponsored several productions including *Elektra* (2012/13), *Parsifal* (2013/14) and *Tosca* (2014/15). Marlys has also made a leadership commitment to cosponsor Lyric's new productions of *Das Rheingold* (2016/17) and *Götterdämmerung* (2019/20), part of Lyric's new Ring Cycle. This season, Marlys generously cosponsors the Stars of Lyric Opera at Millennium Park concert.



**RANDY L. and MELVIN R. BERLIN**

Devoted fans of opera education and the arts, Melvin and Randy Berlin are vital members of the Lyric Opera family. They have contributed significantly to the Annual Campaign and were Diamond Sponsors of the 60th Anniversary Concert and Diamond Ball last season. Melvin and Randy have made a leadership gift to the Breaking New Ground Campaign, and have cosponsored several productions such as last season's new production of *Don Giovanni*. This season they generously cosponsor Lyric's new production of *The Marriage of Figaro*. Lyric is honored to have Melvin Berlin serve on its Board of Directors.



Alexandra  
Dousmanis-Curtis

**BMO HARRIS BANK**

BMO Harris Bank proudly supports Lyric Opera in the spirit of community partnership that has identified the bank for over 125 years. As a longstanding corporate contributor to Lyric, BMO Harris Bank has generously supported Lyric's Annual Campaign, the Facilities Fund, the Great Opera Fund, the Stars of Lyric Opera at Millennium Park concert, Fantasy of the Opera, the Renée Fleming Subscriber Appreciation Concert (2010/11), the Renée Fleming & Susan Graham Subscriber Appreciation Concert (2012/13), and Lang Lang in Recital (2013). This season, BMO Harris Bank is the

exclusive sponsor of the Plácido Domingo and Ana María Martínez Concert. Lyric is honored to have Alexandra Dousmanis-Curtis, Group Head, U.S. Retail and Business Banking, BMO Harris Bank, serve on its Board of Directors and Investment Committee.



**HENRY M. and GILDA R. BUCHBINDER**

Dedicated lovers of the arts, Henry and Gilda Buchbinder are longstanding members of the Lyric Opera family. Committed to sustaining the exceptional quality of Lyric's artistic product, the Buchbinders made a leadership gift to Lyric's Breaking New Ground Campaign to name the Henry and Gilda Buchbinder Family Foundation Rehearsal Room. They have also been longtime generous

donors to the Annual Campaign, including cosponsoring their first production, *Boris Godunov* (2011/12). Lyric is honored to have Gilda Buchbinder serve on its Board of Directors and the Nominating/Governance Committee.



**CAROLYN S. BUCKSBAUM**

Lyric Opera sincerely appreciates the extraordinary leadership and generosity of Kay Bucksbaum. An avid subscriber and longtime patron of Lyric with her late husband Matthew, the Bucksbaum Family's very generous challenge grant re-established Lyric's regional and national/international radio broadcasts in 2006. Kay's incredible continued matching support makes possible The Lyric Opera Broadcasts, which draw 16 million listeners annually. "Lyric is a

great national institution," Matthew once said, "and it gives our family great pleasure to know these broadcasts bring Lyric's wonderful performances to so many in Chicago and around the globe."



John and Jackie Bucksbaum

**THE JOHN and JACKIE BUCKSBAUM FAMILY**

Passionate philanthropists in the Chicago community, John and Jackie Bucksbaum are major supporters of the arts. John Bucksbaum is founder and CEO of Bucksbaum Retail Properties, LLC, a fully integrated owner and developer of retail real estate. This season, John and Jackie, with their family, generously provide matching funding for The Lyric Opera Broadcasts, which air on 98.7WFMT live during each opening night performance.



**MARION A. CAMERON**

Lyric is sincerely honored to have the support and leadership of Marion A. Cameron. A subscriber and donor for over 20 years, Lyric gratefully acknowledges her outstanding generosity through her leadership gift to the Breaking New Ground Campaign, her cosponsorship of *Rusalka* (2013/14), and her additional gift in support of last season's *Tannhäuser*. Ms. Cameron is the President of Sipi Metals Corp., which this season supports the widely-popular

Stars of Lyric Opera at Millennium Park concert. Marion Cameron is a member of Lyric's Board of Directors, a member of the Executive Committee, and Chair of the Investment Committee.



**AMY and PAUL CARBONE**

Lyric is very appreciative of the friendship of Amy and Paul Carbone. A dynamic member of Lyric's Board of Directors since 2007, Paul currently serves as its Treasurer, chairs the Finance Committee, and is a member of the Executive, Audit and Investment Committees. Having previously sponsored Lyric's NEXT student ticket initiative and Backstage Tours, Amy and Paul Co-Chaired last season's record-breaking 60th

Anniversary Concert and Diamond Ball, and supported the event as Diamond Sponsors. The Carbones have also made a generous gift to the Breaking New Ground Campaign. Lyric is grateful for the dedicated leadership of Amy and Paul Carbone.



**DAVID and ORIT CARPENTER**

David and Orit Carpenter have been staunch supporters of Lyric Opera for many years, and have recently made a generous planned gift to the Breaking New Ground Campaign to help ensure that Lyric will be available for many future generations to enjoy. In addition to their

longtime personal support of Lyric's Annual Campaign, David Carpenter has helped secure six production cosponsorships through Sidley Austin LLP, where he was a Partner for over 30 years and where he now serves as Senior Counsel. Lyric is honored to have David serve on its Board of Directors and Production Sponsorship Committee.



Jeffrey C. Neal and Susan Cellmer

**CELLMER/NEAL FOUNDATION FUND**

Longtime supporters of Lyric Opera's Annual Campaign, Jeffrey C. Neal and Susan Cellmer have recently made a leadership gift to the Breaking New Ground Campaign. Having previously supported the Campaign for Excellence and the Building on Greatness Capital Campaign, Lyric is grateful for Jeff and Susan's gift to ensure Lyric's bright future. Founding Partner of Horizon Capital, LLC, Jeff Neal proudly serves on Lyric's Board of Directors.



Elizabeth F. Cheney

**THE ELIZABETH F. CHENEY FOUNDATION**

Lyric Opera remains deeply grateful for the longterm generosity of The Elizabeth F. Cheney Foundation, one of Chicago's nonprofit leaders in arts support. The Cheney Foundation has made an enhanced multi-year commitment to the Ryan Opera Center/Lyric Opera. During the 2015/16 season, The Cheney Foundation is supporting the residency of famed mezzo-soprano Stephanie Blythe; the Director of Vocal Studies faculty position; access to a behind-the-scenes view of the Ensemble selection process by opening the

Ryan Opera Center's Final Auditions to a greater number of Lyric donors and subscribers for the third year; and singer sponsorship of bass Bradley Smoak. Lyric Opera is honored to have as a major supporter The Elizabeth F. Cheney Foundation, whose directors are committed to celebrating Ms. Cheney's legacy through the philanthropic support of the arts.



**NELSON D. CORNELIUS PRODUCTION ENDOWMENT FUND**

Nelson Cornelius was a longtime subscriber and supporter of Lyric Opera and a cherished friend of legendary former Lyric Opera General Director Ardis Krainik, with whom he shared his passion for opera and for making sure that Lyric would keep Chicago on the world's opera map. That passion was also shared by Julius Frankel, and as a trustee of the Julius Frankel Foundation for many years, Mr. Cornelius fulfilled Mr. Frankel's wishes by directing

significant Foundation support to Lyric Opera's Annual Campaign and production cosponsorship. Mr. Cornelius was also personally generous, supporting Lyric's Annual Campaign and was the exclusive sponsor of Lyric's new production of *Lucia di Lammermoor* (2011/12). His legacy created the Nelson D. Cornelius Production Endowment Fund, which this year cosponsors *Romeo and Juliet*. Lyric is honored to remember its close friend Nelson Cornelius.



**MR. and MRS. JOHN V. CROWE**

Jack and Peggy Crowe are generous and passionate members of the Lyric family, evidenced by their production sponsorship of *Turandot* (2006/07) and *Tosca* (2009/10) and major support of the Breaking New Ground Campaign. The Crowes are one of eight sponsors of the Renée Fleming Initiative. Jack and Peggy Crowe's significant contribution to Lyric was recognized in naming the Isabelle Cavagnaro

Crowe Foyer on the fifth floor in memory of Jack Crowe's mother. The Crowes were leading contributors to the Campaign for Excellence and the Building on Greatness Capital Campaign. Lyric is very fortunate to have Jack Crowe as an esteemed member of the Executive Committee of Lyric's Board of Directors.





Lester and Renée Crown

**THE CROWN FAMILY**

Two of Chicago's leading philanthropists, Renée and Lester Crown, are devoted patrons of Lyric Opera. The Crown Family is a sponsor of the Renée Fleming Initiative and made a generous commitment to Lyric's Breaking New Ground Campaign. They have also made major contributions to the Annual Campaign, the Building on Greatness Capital Campaign, the Campaign for Excellence, and the Great Opera Fund. Mrs. Crown is a past President of the

Women's Board. Mr. Crown joined Lyric's Board of Directors in 1977 and has served as Chairman of the Executive Committee ever since. In 2004, Renée and Lester Crown were recipients of the Carol Fox Award, presented in recognition of their outstanding leadership and commitment to Lyric. Lyric is also honored to have Mrs. Nancy Carrington Crown serve on its esteemed Women's Board. Lyric is forever indebted to The Crown Family for their many years of dedicated service to Lyric Opera of Chicago.

**THE DAVEE FOUNDATION**

Lyric Opera is extremely grateful to The Davee Foundation and the late Ruth Dunbar and Ken M. Davee for their tremendous generosity over the years. The Foundation's exemplary support of Chicago-area charities reflects the Davees' wide-ranging interests, including their great love of music and the arts. Lyric Opera is fortunate to be among the organizations benefiting from The Davee Foundation's enduring philanthropy, which helps secure Lyric's future for generations to come. Recently, The Davee Foundation provided critical support to enhance amplification and sound systems used in the American Musical Theater Initiative. The Foundation has generously cosponsored Lyric premieres of *Oklahoma!* (2012/13), *The Sound of Music* (2013/14), and *Carousel* (2014/15), and has committed to support the remaining installments of Lyric's five-year partnership with the Rodgers and Hammerstein Foundation, cosponsoring this season's *The King and I* and next season's *South Pacific*.



**JOHN EDELMAN and SUZANNE KROHN**

John Edelman and Suzie Krohn are passionate members of the Lyric Opera family. Lyric is grateful for their leadership gift to the Breaking New Ground Campaign, as well as their generous annual support. Lyric is proud to have John Edelman serve on its Board of Directors, continuing the family legacy of his late father, Daniel J. Edelman. John and Suzie are avid supporters of Lyric's education

initiatives, and John also serves on the Lyric Unlimited Committee.



**STEFAN T. EDLIS and GAEL NEESON**

Passionate patrons of the arts, Stefan Edlis and Gael Neeson are actively involved with organizations in Chicago, New York, and Aspen. Mr. Edlis and Ms. Neeson have supported and subscribed to Lyric Opera for more than 30 years. They have previously cosponsored the Stars of Lyric Opera at Millennium Park concert and named their seats through the Your Name Here program. Stefan and Gael

have previously cosponsored four mainstage operas, and are generously cosponsoring this season's new production of *Wozzeck*. They also made a leadership gift to the Breaking New Ground Campaign. Lyric is honored to have Stefan Edlis serve on its Board of Directors and Production Sponsorship Committee.

**EXELON**

The philanthropic initiatives of Exelon Corporation help generate and sustain Chicago's cultural stature and economic vitality. For several decades, Exelon has generously supported the Annual Campaign, Fantasy of the Opera, Wine Auction, and the Great Opera Fund as well as Lyric's education and community-engagement programs. Exelon's many cosponsorships have included *The Mikado* (2010/12), the Renée Fleming and Dmitri Hvorostovsky Subscriber Appreciation Concert (2011/12), *La bohème* (2012/13), *Rusalka* (2013/14), and Lyric's second mariachi opera, *El Pasado Nunca Se Termina* (2014/15). This season, Exelon cosponsors Lyric's new production of *The Marriage of Figaro*. Lyric Opera is fortunate to have found in Exelon an outstanding corporate partner.



**MR. and MRS. W. JAMES FARRELL**

Lyric sincerely appreciates the dedicated support of Maxine and Jim Farrell. Devoted fans of opera, the Farrells are Lyric subscribers and have both taken substantial leading roles in fostering the company's success. Maxine Farrell is a past President of Lyric's Women's Board (2005-2008) and was Chairman of Opera Ball 2004. W. James Farrell, retired Chairman and CEO of Illinois Tool Works, has served on

Lyric's Board of Directors since 1996. They provided a substantial gift to Lyric to establish the W. James and Maxine P. Farrell French Opera Endowed Chair and made a major contribution to the Campaign for Excellence and the Breaking New Ground Campaign. They were cosponsors of *Werther* (2012/13), and *The Sound of Music* (2013/14), and this season, Mr. and Mrs. Farrell generously cosponsor *Romeo and Juliet*.



Mark Ferguson and Liza Yntema

**THE FERGUSON-YNTEMA FAMILY TRUST**

Passionate supporters of the arts in Chicago, Mark Ferguson and Liza Yntema are vital members of the Lyric Opera family. Through their family trust, they have generously supported Lyric's Annual Campaign, most recently dedicating their gift to underwrite discounted tickets for college students through Lyric Unlimited's NEXT program. Mark and Liza have also made a leadership gift to the Breaking New Ground Campaign. A Partner at Bartlit Beck Herman Palenchar & Scott LLP, Mark has secured funding for the ever-popular Grand March, a part of the Opera Ball festivities, for many years as well as cosponsoring Lyric's Board of Directors Annual Meeting. Lyric is honored to have Mark Ferguson serve on its Board of Directors, Innovation and Lyric Unlimited Committees.

**FORD FOUNDATION**

Lyric is honored to have the tremendous support of the Ford Foundation. For nearly 80 years, the Foundation has worked with visionary leaders and organizations worldwide to ensure that all people have the opportunity to reach their full potential, contribute to society, have a voice in the decisions that affect them, and live and work in dignity. Lyric is deeply grateful for the Ford Foundation's essential support for Lyric's landmark Chicago Voices initiative during the 2015/16 and 2016/17 seasons.



**MAURICE and PATRICIA FRANK**

Jerry and Pat Frank are steadfast friends of Lyric Opera, having subscribed for over four decades. Faithful contributors to Lyric's Annual Campaign for many years, Jerry and Pat recently enhanced their relationship with Lyric by deepening their engagement with The Patrick G. and Shirley W. Ryan Opera Center, first by sponsoring the Renée Fleming Master Class in 2013/14. They are now proud Singer Sponsors of first-year Ryan Opera Center tenor Mingjie Lei. The Franks provided a substantial planned gift as part of the Breaking New Ground Campaign to secure Lyric's future.



Julius Frankel

**JULIUS FRANKEL FOUNDATION**

A founding patron of Lyric Theatre (now Lyric Opera) and a Lyric Opera Board member at the time of his death in 1982, Julius Frankel devoted his philanthropic giving to making Chicago a great place to live and enjoy life. In past seasons, Julius Frankel sponsored Lyric productions of *Andrea Chénier* (1979) and *Lohengrin* (1980) in memory of Betty Frankel. The Julius Frankel Foundation has sustained this noble legacy under the guidance and longtime dedication of former trustees Nelson Cornelius and John Georgas and current trustee BMO Harris Bank N.A. Lyric's audiences have

benefited greatly from the Foundation's major grants for general operating support and production sponsorships. The Julius Frankel Foundation has generously sponsored/ cosponsored many celebrated new productions at Lyric including *Die Fledermaus* (1989/90), *Xeres* (1995/96), *Carmen* (1999/00) in memory of Ardis Krainik, *Cavalleria rusticana/Pagliacci* (2002/03), *Il Trovatore* (2006/07), and *La Traviata* (2013/14) in honor of the late Nelson D. Cornelius.



Elizabeth Morse Genius

**ELIZABETH MORSE GENIUS CHARITABLE TRUST**

One of two trusts established in memory of Elizabeth Morse Genius, daughter of 19th-century industrialist Charles Hosmer Morse, the Elizabeth Morse Genius Charitable Trust is a major, and deeply appreciated, leader among Lyric's contributors. Through the Trust's support of classical fine arts, Co-Trustees Bank of America, N.A. and James L. Alexander seek to enrich the quality of life in Chicago, especially for youth and elderly citizens. In recognition of the Trust's Building on Greatness Capital Campaign support, Lyric named the distinctive Opera House chimes and music library in honor of the

Elizabeth Morse Genius Charitable Trust. Along with The Elizabeth Morse Charitable Trust, the Trust sponsors mainstage productions each season, and is cosponsoring this season's *Nabucco*. The Trust funds Lyric's ongoing board diversity efforts, and helped preserve Lyric's history through support of the Archives project. James L. Alexander is a Vice President of Lyric's Board of Directors, Chairman of the Production Sponsorship Committee, and serves on the Executive, Finance, Investment, and Nominating/ Governance Committees. In 2010, Lyric recognized the dedicated leadership and vital involvement of James L. Alexander by awarding him the Carol Fox Award, Lyric's most prestigious honor.



**ANN and GORDON GETTY FOUNDATION**

Lyric is extremely grateful for the longstanding support of the Ann and Gordon Getty Foundation. The Foundation has made vital contributions to the Annual Campaign, providing essential general operating support to foster Lyric's achievements. Gordon Getty is an esteemed National Director of Lyric's Board of Directors.



**BRENT and KATIE GLEDHILL**

Brent and Katie are proud supporters of numerous causes in Chicago. At Lyric, the Gledhills cosponsored a new production of *The Sound of Music* (2013/14) and are generous contributors to this season's Lyric Unlimited world premiere *Second Nature* presented in partnership with the Lincoln Park Zoo. They have also made a leadership gift to the Breaking New Ground Campaign.

Brent Gledhill is the Global Head of Investment Banking at William Blair & Company and a member of the firm's Executive Committee. Lyric is honored to have him serve on its Board of Directors and Audit Committee, and as Chairman of the Innovation Committee.



**WILLIAM and ETHEL GOFEN**

William and Ethel Gofen have been attending Lyric Opera productions for more than 50 years. They are generous donors to Lyric's Annual Campaign, and cosponsored the Overture Society Luncheons for many years. In 1997, Bill and Ethel named seats for each other in the Ardis Krainik Theatre as part of the Building on Greatness Capital Campaign. This season, the Gofens are cosponsoring

Lyric's world premiere of *Bel Canto*, based on the novel by Ann Patchett, and have made a leadership gift to the Breaking New Ground Campaign. Lyric is thrilled to have Ethel Gofen as a member of the Board of Directors.

**GRAMMA FISHER FOUNDATION**

With an unparalleled record as sponsor of 25 Lyric new productions since the 1960s, the Gramma Fisher Foundation of Marshalltown, Iowa, is a cornerstone of Lyric's legacy of world-class achievement in the arts. The Gramma Fisher Foundation has made a leadership commitment to cosponsor each of the four operas that make up Wagner's *Ring Cycle*, starting with *Das Rheingold* (2016/17) and concluding with the complete *Cycles* in 2019/20. Lyric is sincerely grateful for the enduring friendship and leadership of Christine Hunter and other members of the Fisher family. Lyric is fortunate to have Russell Fisher serve on its Board of Directors and Stephanie Fisher as an esteemed member of the Women's Board.



**SUE and MELVIN GRAY**

Sue and Mel Gray have been steadfast supporters of Lyric Opera for many years. In 2007, they committed a significant planned gift as part of the Campaign for Excellence to ensure Lyric's future. The Grays have made a leadership gift to the Breaking New Ground Campaign, having previously supported the Building on Greatness Capital Campaign. They continue to be influential

contributors to the Annual Campaign, most recently cosponsoring for five consecutive years *Rising Stars in Concert*, the annual showcase for The Patrick G. and Shirley W. Ryan Opera Center Ensemble. Lyric is honored to have Mel Gray serve on its Board of Directors, Investment Committee, and Ryan Opera Center Board.



**MR. & MRS. DIETRICH M. GROSS**

Lyric deeply appreciates the enduring friendship and tremendous generosity of Dietrich and Erika Gross. Together, they have sponsored/cosponsored a total of 19 Lyric productions since 1987/88 including last season's new production of *Don Giovanni* and this season's *Der Rosenkavalier*. Through yearly challenge grants, they also help generate important momentum for Operathon, Lyric's

annual fundraising broadcast heard live on 98.7WFMT. They made a leadership gift to the Breaking New Ground Campaign in support of Lyric's future. Dietrich Gross is an esteemed member of Lyric's Board of Directors and Executive Committee. In 2009, Lyric recognized the dedicated leadership and vital involvement of Dietrich Gross by awarding him the Carol Fox Award, Lyric's most prestigious honor.



**JOHN R. HALLIGAN CHARITABLE FUND**

John R. Halligan was a devoted subscriber and patron of Lyric for many years until his death in 2001. With support from his Charitable Fund under the direction of the Fund's President, Norman J. Gantz, Mr. Halligan's philanthropic legacy continues through very generous annual contributions to Lyric. The Halligan Fund is proud to support numerous artistic, cultural, and civic organizations which enhance our lifestyles, preserve our sense of history and heritage, instill knowledge, and advance our appreciation of nature. The fund focuses its attention on organizations based in the Chicago and Honolulu metropolitan areas, being the communities in which Mr. Halligan resided during his lifetime.

John R. Halligan



Joe and Pam Szokol and King and Caryn Harris

**THE HARRIS FAMILY FOUNDATION**

The Harris Family Foundation, represented by Joe and Pam Szokol and King and Caryn Harris, joined the production sponsorship family last year as a cosponsor of Lyric's new production of *Tosca*, and are cosponsoring *Nabucco* this season. The Harris Family Foundation has previously supported the Annual Campaign, and made a generous commitment to the

Breaking New Ground Campaign to help secure Lyric's future. Lyric is thrilled to have Vice President of the Foundation Pam Szokol as a member of its Board of Directors and serving on its Production Sponsorship Committee. Lyric is also grateful for the dedicated involvement of Caryn Harris. Caryn is an active member of the revered Women's Board and has held many leadership positions, most recently as Opera Ball Chair in 2012, and this season as Co-Chair of Opening Night/Opera Ball.



Alyce H. DeCosta

**WALTER E. HELLER FOUNDATION**

Alyce H. DeCosta was a dedicated philanthropist who loved Chicago and helped nurture cultural life in the city through her generous support for the arts and higher education. Mrs. DeCosta was a leading member of the Lyric family, having served as a National Director of Lyric's Board. For many years, she was president of the Walter E. Heller Foundation, a philanthropic trust named after her late husband, the founder and Chairman of Walter E. Heller Co., a financial services firm. The Walter E. Heller Foundation generously funded many Lyric productions, most recently *Madama Butterfly* (2013/14). This season, the Walter E. Heller Foundation cosponsors Lyric's world premiere of *Bel Canto*.



**J. THOMAS HURVIS**

Tom Hurvis is an avid opera fan and longtime Lyric subscriber. As part of the Breaking New Ground Campaign, Tom and his beloved late wife Julie made a generous leadership commitment in support of Lyric Unlimited, comprising the company's education and community engagement activities. In an effort to help keep Chicago a haven for the cultural arts, Tom Hurvis sponsors the Renée Fleming Initiative, which brings the renowned soprano to our city multiple times each year. Lyric gratefully acknowledges the Hurvis family's more than 20 years of contributions to the Annual Campaign, including support for The Lyric Opera Broadcasts. The Hurvises previously sponsored three mainstage productions and cosponsor this season's *The Merry Widow* starring Renée Fleming. Lyric is honored to have Tom Hurvis serve on its Board of Directors, Executive Committee, and Lyric Unlimited Committee.



Maria C. Green

**ITW**

Lyric Opera deeply appreciates the long tradition of sustaining support from Illinois Tool Works Inc. (ITW). The company has made vital contributions to the Annual Campaign, the Breaking New Ground Campaign, the Building on Greatness Capital Campaign, the Great Opera Fund, 60th Anniversary Concert and Diamond Ball, and Wine Auction, and since 2002, it has cosponsored the Opera Ball, one of Lyric's most important traditions. ITW cosponsored *The Pearl Fishers* (2008/09), *The Barber of Seville* (2001/02), *The Elixir of Love* (2009/10), *Hansel and Gretel* (2012/13), and *Tosca* (2012/13). Lyric is proud to have Maria C. Green, Senior Vice President, General Counsel and Secretary, serve on its Board of Directors, Executive and Lyric Unlimited Committees, as well as past ITW Chairmen and CEOs W. James Farrell, John Nichols, and the late David Speer on its Board of Directors.



**EDGAR D. JANNOTTA**

Lyric is extremely grateful for the longstanding of support from Ned Jannotta and his beloved late wife Debby. A life-long opera lover, Ned has been an integral part of the Lyric Opera family, joining the Board of Directors in 1987, serving as President and CEO of Lyric Opera from 1996 to 2000, and is currently serving as Co-Chairman Emeritus. Lyric is honored to have received leadership gifts from the Jannottas for the Breaking New Ground Campaign, the Campaign for Excellence, and the Building on Greatness Capital Campaign, in addition to their generous gifts to the Annual Campaign.





**JENNER & BLOCK**

Founded in 1914, Jenner & Block is a leading law firm with global impact and substantial experience in a broad range of legal issues. The firm has long played a prominent role in Chicago's legal and business communities, and is consistently ranked as one of the top firms in the country. Jenner & Block has provided significant pro bono legal expertise to Lyric, along with generous contributions to the Breaking New Ground Campaign, the Annual Campaign, the Campaign for Excellence, Fantasy of the Opera, Opera Ball, and Wine Auction. Lyric is fortunate to have Craig C. Martin, a Partner at Jenner & Block, as a valued member of its Board of Directors and Executive Committee.

Craig C. Martin



**JPMORGAN CHASE & CO.**

Lyric gratefully acknowledges the vital corporate leadership and support of JPMorgan Chase & Co. Along with the bank's predecessors The First National Bank of Chicago and Bank One, JPMorgan Chase has generously contributed to the Annual Campaign, the Building on Greatness Capital Campaign, Lyric Unlimited, Facilities Fund, the Great Opera Fund, and Wine Auction. The bank has also cosponsored many mainstage productions, including this season's new production of *The Marriage of Figaro*. Lyric is honored to have Eric S. Smith, Managing Director, JPMorgan Chase, serve as a member of its Board of Directors, Executive and Nominating/Governance Committees, and as chairman of the Lyric Unlimited Committee.

Eric S. Smith



**STEPHEN A. KAPLAN and ALYCE K. SIGLER**

Early supporters of Lyric's Wine Auction, Stephen Kaplan and Alyce Sigler have generously contributed to the triennial gala through event cosponsorship and donations from their internationally renowned collection of wine. Stephen also serves as a Wine Auction Advisor Emeritus to the Women's Board. As an esteemed National Member of the Board of Directors, Stephen along with Alyce has supported major campaigns such as the Campaign for Excellence and the Breaking New Ground Campaign. Lyric is also grateful for their many years of steadfast Annual Campaign support.

**MR. and MRS. GEORGE D. KENNEDY**

Lyric Opera is grateful for the staunch support of George and Valerie Kennedy. As a former member of the Board of Directors, George Kennedy has long been passionate about the financial health of Lyric, having previously supported the Annual Campaign and the Building on Greatness Capital Campaign. The Kennedys have also sponsored Stars of Lyric Opera at Millennium Park, and recently made a generous gift to the Breaking New Ground Campaign.



**RICHARD P. and SUSAN KIPHART**

Dick and Susie Kiphart are esteemed members of the Lyric Opera family and are visionary philanthropists. They have generously cosponsored several Lyric productions, most recently *The Passenger* (2014/15). In honor of Lyric's Golden Jubilee (2004/05), they made a significant gift to Lyric to establish the Richard P. and Susan Kiphart Costume Director Endowed Chair. They have made leadership contributions to the Campaign for Excellence, of which Dick served as chairman, and the Breaking New Ground Campaign. They also continue to provide major support for Lyric's radio programming as members of the broadcast consortium and are generous sponsors of the Renée Fleming Initiative. Dick Kiphart is head of William Blair & Company's Private Client Advisors Business and a member of the firm's executive committee. He is a past President and CEO and current Chairman of Lyric's Board of Directors, Chairman of the Nominating/Governance Committee, and a member of both the Finance and Production Sponsorship Committees. Susie Kiphart is President of the Ryan Opera Center Board and serves on the Lyric Unlimited Committee. The Kipharts' enthusiasm for opera and heartfelt commitment to Lyric are tremendous assets to the company, and in recognition of their passion and immense dedication they received the Carol Fox Award, Lyric's highest honor, in 2013.

which Dick served as chairman, and the Breaking New Ground Campaign. They also continue to provide major support for Lyric's radio programming as members of the broadcast consortium and are generous sponsors of the Renée Fleming Initiative. Dick Kiphart is head of William Blair & Company's Private Client Advisors Business and a member of the firm's executive committee. He is a past President and CEO and current Chairman of Lyric's Board of Directors, Chairman of the Nominating/Governance Committee, and a member of both the Finance and Production Sponsorship Committees. Susie Kiphart is President of the Ryan Opera Center Board and serves on the Lyric Unlimited Committee. The Kipharts' enthusiasm for opera and heartfelt commitment to Lyric are tremendous assets to the company, and in recognition of their passion and immense dedication they received the Carol Fox Award, Lyric's highest honor, in 2013.



**KIRKLAND & ELLIS LLP**

Kirkland & Ellis LLP has a more than 100-year history of providing exceptional service to clients in Chicago and around the world in complex litigation, corporate and tax, intellectual property, restructuring, and counseling matters. The firm is committed to enhancing quality of life through educational opportunities, cultural awareness, youth programs, and community outreach. For many years, Kirkland & Ellis LLP sponsored Lyric Opera's Board of Directors Annual Meeting. More recently, Kirkland & Ellis LLP cosponsored *Boris Godunov* (2011/12) and *A Streetcar Named Desire* (2012/13), and was Lead Sponsor of last season's 60th Anniversary Concert and Diamond Ball. This season the firm continues their production support by cosponsoring *The Merry Widow*. Lyric Opera is fortunate to have Linda K. Myers, a Partner at Kirkland & Ellis LLP, as a member of its Board of Directors, Executive and Production Sponsorship

Linda K. Myers

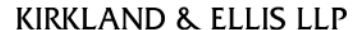

**NANCY W. KNOWLES**

Opera has always played an important role in the life of Nancy W. Knowles. Her love for the art form was nurtured by her family's musical traditions. "My father had hundreds and hundreds of records to play," she fondly recalls, "so classical music was always in my home." A devoted subscriber and patron, Nancy Knowles is a prominent member of the Lyric family. She generously invests her time, talents, and leadership abilities to advance Lyric as a member of the Board of Directors and Executive Committee, and formerly as a Guild Board member. Chairman Emeritus of Knowles Electronics, a manufacturer of hearing-aid components, Nancy Knowles is president of The Knowles Foundation. The Knowles Foundation is a leading contributor to Lyric's Annual Campaign and has cosponsored several mainstage productions. As part of the Building on Greatness Capital Campaign, the Foundation provided an assisted listening system to enhance the operatic experience for hearing-impaired patrons. In recognition of her extraordinary gift to the Campaign for Excellence, Lyric named the Nancy W. Knowles Lobby in 2007. Mrs. Knowles has once again made a significant gift in support of the Breaking New Ground Campaign to underwrite the Nancy W. Knowles Student and Family Performances fund. In recognition of her outstanding generosity and enthusiasm, she received the Carol Fox Award, Lyric's highest honor, in 2014.



**MR. and MRS. FRED A. KREHBIEL**

Kay and Fred Krehbiel are longstanding dedicated members of the Lyric Opera family. Lyric gratefully acknowledges their generous contributions to Lyric's Wine Auction, the Annual Campaign, the Building on Greatness Capital Campaign, the Campaign for Excellence, and the Breaking New Ground Campaign. Last season, they were Diamond Patrons of the 60th Anniversary Concert and Diamond Ball. Kay Krehbiel is a leading and cherished member of Lyric's Women's Board, and Fred Krehbiel is a National Director of Lyric's Board of Directors.



**JOSEF and MARGOT LAKONISHOK**

Devoted members of the Lyric family, Josef and Margot Lakonishok have subscribed to Lyric for many seasons. They have contributed to the Annual Campaign, and they made significant gifts to the Campaign for Excellence and the Breaking New Ground Campaign. They have also cosponsored several mainstage productions, including last year's *Capriccio* and this season's *Cinderella*. The CEO of LSV Asset Management, Josef Lakonishok is a dedicated member of Lyric's Board of Directors, serving on the Executive and Investment Committees.



**JIM and KAY MABIE**

Lyric Opera cherishes the vital leadership and long-standing support of Jim and Kay Mabie. They are avid opera-goers, having subscribed to Lyric for several decades. The Mabies have fostered Lyric's success through generous contributions to the Annual Campaign, the Building on Greatness Capital Campaign, and the Campaign for Excellence. They have also made a leadership gift to the Breaking New Ground Campaign. They cosponsored *Candide* (1994/95), *The Great Gatsby* (2001/02), *Porgy and Bess* (2008/09) and *Rigoletto* (2012/13). Jim Mabie is an esteemed member of Lyric's Board of Directors, serving on the Executive and Investment Committees.



**JOHN D. and CATHERINE T. MacARTHUR FOUNDATION**

The MacArthur Foundation supports creative people and effective institutions committed to building a more just, verdant, and peaceful world. In addition to selecting the MacArthur Fellows, the Foundation works to defend human rights, advance global conservation and security, make cities better places, and understand how technology is affecting children and society. Support for arts and culture organizations in Chicago and the region is an expression of civic commitment to the place where the Foundation has its headquarters and where John D. and Catherine T. MacArthur made their home. Grants are designed to help sustain the cultural life of the city and region. Lyric Opera is very grateful for the ongoing support of the John D. and Catherine T. MacArthur Foundation.



Robert H. Malott

**MALOTT FAMILY FOUNDATION**

Robert H. Malott, Retired Chairman and CEO of FMC Corporation, is a fervent fan of opera and music and Lyric is delighted to call him a longtime friend, staunch leader, and generous supporter. The Family Foundation made a leadership commitment to Lyric's Breaking New Ground Campaign, and the Malott Room was named in his family's honor in recognition of their gift to the Building on Greatness Capital Campaign. He also plays a leadership role as a Life Director of Lyric's Board of Directors.



Joseph O. Rubinelli, Jr., Mary Jane Rubinelli, Nicholas J. Lavezzorio, and Joan Lavezzorio Schriedwind

**MAZZA FOUNDATION**

Lyric deeply appreciates the abiding friendship and generosity of the Mazza Foundation. Under the guidance of its directors, Mary Jane Rubinelli, Nicholas J. Lavezzorio, Joseph O. Rubinelli, Jr., and Joan Lavezzorio Schriedwind, the Mazza Foundation provided major support for the Student Matinees from 1994 through 2004, helping Lyric introduce the majesty and grandeur of opera to thousands of young people each season. Since 2005, the Mazza Foundation has been part of

the production sponsorship family, most recently cosponsoring *Otello* (2013/14) and *Il Trovatore* (2014/15). This season, the Mazza Foundation generously cosponsors *The Merry Widow*. Lyric is honored to have Joseph O. Rubinelli, Jr. serve on its Board of Directors, Production Sponsorship and Compensation Committees.



**ROBERT and EVELYN McCULLEN**

Enthusiastic new members of the Lyric Opera family, Bob and Evie McCullen have endeavored to introduce the magical world of opera to their friends and colleagues by inviting guests to each of their subscription nights. Generous cosponsors of last season's Lang Lang in Recital and this season's *The King and I* cast party, the McCullens have also made a leadership gift to the Breaking New Ground Campaign. Lyric is honored to have Robert McCullen, Chairman and CEO of Trustwave, as a member of its Board of Directors and Innovation Committee.



**BLYTHE JASKI MCGARVIE**

A longtime subscriber and supporter of the Annual Campaign, Lyric is grateful to Blythe McGarvie for her leadership gift to the Breaking New Ground Campaign. Currently serving on the Board of Directors for four public companies and a former Senior Lecturer at Harvard Business School, Blythe proudly serves on Lyric's Board of Directors and Civic Engagement Committee, having previously served many years on the Guild Board.

**THE ANDREW W. MELLON FOUNDATION**

Lyric is deeply grateful for The Andrew W. Mellon Foundation's long and tremendous history of support. Through a multi-year commitment to Lyric's American Horizons initiative in 2000, the Mellon Foundation encouraged presentation of American operas and expansion of the operatic repertory by providing major support for Lyric Opera premieres; the centerpiece of the initiative was Lyric's mainstage world premiere of Bolcom's *A Wedding*. The Mellon Foundation provided essential matching funds which enabled Lyric to resume radio broadcasts in 2006. During the 2012/13 season The Mellon Foundation provided leadership funding to launch Lyric's visionary new Lyric Unlimited programming, which included the Chicago premiere of *Cruzar la Cara de la Luna*, the world's first Mariachi opera. The Andrew W. Mellon Foundation continued its generous partnership with Lyric Unlimited by providing outstanding support for last season's world premiere mariachi opera *El Pasado Nunca Se Termina*, and continues its unparalleled legacy by cosponsoring this season's world premiere of mainstage production *Bel Canto*.



**THE MONUMENT TRUST (UK)**

Lyric is grateful for the generosity of The Monument Trust and its Chairman of trustees Stewart Grimshaw, who initiated their support for the cosponsorship of *Rusalka* in 2013/14 and cosponsored last season's *Anna Bolena*. The Monument Trust is a passionate supporter of the arts in the U.K. and U.S. and cosponsors *Wozzeck* this season.



**MR. and MRS. ROBERT S. MORRISON**

Susan and Bob Morrison are devoted members of the Lyric Opera family. Both are loyal subscribers and patrons who take an active role in nurturing Lyric's success. Susan Morrison is a leading member of the Women's Board. Lyric is fortunate to have Bob Morrison serve as a member of its Board of Directors. The Morrises have generously supported the Opera Ball and Wine Auction as well as the Annual Campaign for many years. They provided a substantial gift to the Campaign for Excellence and Breaking New Ground Campaign, and have cosponsored *Oklahoma!* (2012/13), *The Sound of Music* (2013/14), and *Carousel* (2014/15). Susan and Bob generously cosponsor *The King and I* this season.



Elizabeth Morse Genius

**THE ELIZABETH MORSE CHARITABLE TRUST**

Lyric sincerely appreciates the tremendous ongoing support of The Elizabeth Morse Charitable Trust, as well as the invaluable leadership of the Trust's Co-Trustees JPMorgan Chase Bank, N.A. and James L. Alexander. One of two trusts established in memory of Elizabeth Morse Genius, daughter of 19th-century industrialist Charles Hosmer Morse, The Elizabeth Morse Charitable Trust continues its legacy as production cosponsors by supporting this season's *Nabucco*.

After providing cosponsorship support of *The Cunning Little Vixen* (2004/05) in honor of Lyric's Golden Jubilee, The Elizabeth Morse Charitable Trust raised challenge grant support for *Orfeo ed Euridice* (2005/06), and continued on to cosponsor many more productions. From 2000-2008, the Trust provided leadership support of the Stars of Lyric Opera concerts at Grant Park and Millennium Park. James L. Alexander is a Vice President of Lyric's Board of Directors, Chairman of the Production Sponsorship Committee, and serves on the Executive, Finance, Investment, and Nominating/Governance Committees. In 2010, Lyric recognized the dedicated leadership and vital involvement of James L. Alexander by awarding him the Carol Fox Award, Lyric's most prestigious honor.

**The Elizabeth Morse Charitable Trust**



**ALLAN and ELAINE MUCHIN**

Allan and Elaine Muchin are longtime, valued members of the Lyric Opera family. Allan served as President and CEO of the company from 2001 to 2006, and is currently Co-Chairman Emeritus of the Board of Directors, and serves on the Executive Committee. The Muchins have staunchly supported the Annual Campaign, Fantasy of the Opera, and Operathon, and have committed leadership gifts to the Building on Greatness Capital Campaign, the Campaign for Excellence, and the Breaking New Ground Campaign. Lyric is extremely grateful for Allan and Elaine Muchin's munificent friendship.

**NATIONAL ENDOWMENT for the ARTS**

Serving the public good by fostering creativity and artistic excellence in America, grants awarded by the National Endowment for the Arts (NEA) have played a leading role in the advancement of Lyric's programming and expansion of the operatic repertoire. Through production and program funding as well as a major challenge grant, awards from the NEA have nurtured Lyric's world-class artistic achievements. The Endowment has funded important artistic initiatives at Lyric such as American Horizons, Great American Voices, and Toward the 21<sup>st</sup> Century. The NEA has provided vital support for numerous Lyric Opera premieres, new productions, and revivals, most recently *A Streetcar Named Desire* (2012/13), *Rusalka* (2013/14), and *Porgy and Bess* (2014/15). This season, the National Endowment for the Arts is supporting Lyric's world premiere of *Bel Canto*.



**THE NEGAUNEE FOUNDATION**

The founder of The Negaunee Foundation has great affection for music, the performing arts, and Mozart. These interests, combined with a strong admiration of Lyric Opera, have been instrumental in bringing operas to Lyric's mainstage. The Negaunee Foundation has cosponsored many productions, most recently *Don Giovanni* and *Carousel* (both 2014/15) and cosponsors *The Marriage of Figaro* and *The King and I* this season. The Negaunee Foundation has also made a generous gift to the Breaking New Ground Campaign. Lyric is very fortunate to be among the Chicago cultural institutions benefitting from The Negaunee Foundation's leadership and financial commitment. Lyric is honored to have The Negaunee Foundation's president serve as a member of its Board of Directors and Audit Committee.



**SYLVIA NEIL and DANIEL FISCHEL**

Sylvia and Dan have been loyal Lyric Opera subscribers and donors for many years. They sponsored the Symposiums for Lyric productions of *Hercules* (2010/11) and *Show Boat* (2011/12). They have cosponsored several mainstage opera productions, including this season's new production of *The Marriage of Figaro*. They made a generous gift to the Breaking New Ground Campaign to help secure Lyric's future. Sylvia is Lecturer in Law, University of Chicago Law School. She is founder and chair of the Project on Gender, Culture, Religion and Law at Brandeis and is co-editor of its book series (Brandeis University Press). Dan is President, Chairman and Co-Founder of the Compass Lexecon consulting firm. He is the Lee and Brena Freeman Professor of Law and Business Emeritus at the University of Chicago Law School. Lyric is honored to have Sylvia Neil serve on its Board of Directors, Production Sponsorship, and Lyric Unlimited Committees.



**THE NERENBERG FOUNDATION**

During their lifetimes, Jerry and Elaine Nerenberg were passionate supporters of Lyric Opera and subscribed for more than 30 years. They were especially supportive of The Patrick G. and Shirley W. Ryan Opera Center and loved to watch these young artists perform and grow at Lyric Opera. Jerry Nerenberg and his wife Elaine passed away in 2005 and 2007, respectively. In their wills, they established The Jerome and Elaine Nerenberg Foundation, which was funded to make generous annual grants to Lyric Opera for many years to come. Lyric is very appreciative of the Nerenbergs' thoughtfulness and generosity in creating this planned gift.

*Jerry and Elaine Nerenberg*



**NIB FOUNDATION**

Founding owners/managers of former radio station WNIB, Sonia and William Florian established the NIB Foundation to extend their support to many worthwhile arts and environmental causes. The Florians are devoted members of the Lyric family, having subscribed to Lyric for more than three decades. The NIB Foundation continues to cosponsor many mainstage productions, most recently *Tannhäuser* (2014/15) and this season's production of *Romeo and Juliet*. The Foundation made a significant and deeply appreciated contribution to Lyric's endowment, establishing The NIB Foundation Italian Opera Endowed Chair, and the NIB Foundation made major contributions to the Campaign for Excellence and the Breaking New Ground Campaign. In addition to their magnanimous financial support, Mr. and Mrs. Florian and the NIB Foundation gave their valuable collection of operatic and other vocal recordings to Lyric, making Lyric's Educational Library Collection one of the most extensive collections of its kind in the country. Sonia Florian very generously provided a naming gift for the Florian Opera Bistro located on the third floor of the Civic Opera House. Sonia Florian is a vital member of Lyric's Board of Directors, Executive Committee and Production Sponsorship Committee, and was awarded the Carol Fox Award, Lyric's most prestigious honor, in 2015 for her outstanding commitment to the company.

*Sonia Florian*



**JOHN D. and ALEXANDRA C. NICHOLS**

Longtime enthusiasts of arts and culture in Chicago, John D. and Alexandra C. Nichols have steadfastly supported the Annual Campaign, and are generous sponsors of the René Fleming Initiative. By providing major support to Lyric's endowment, Mr. and Mrs. Nichols established the John D. and Alexandra C. Nichols Music Director Endowed Chair. Principal Dressing Room 110 is named in their honor due to their very benevolent contribution to the Building on Greatness Capital Campaign. Lyric Opera is extremely grateful for John and Alexandra Nichols' significant leadership contributions to both the Campaign for Excellence and the Breaking New Ground Campaign, establishing the John D. and Alexandra C. Nichols Grand Staircase. Retired Chairman and CEO of Illinois Tool Works and Retired Vice Chairman and CEO of The Marmon Group, Inc., John Nichols is also a dedicated National Director of Lyric's Board of Directors. Lyric is immensely grateful for the unwavering generosity of John and Alexandra Nichols.



*Jana R. Schreuder*

**NORTHERN TRUST**

A leading global financial services provider, Northern Trust has a longstanding and significant relationship with Lyric. The company has played a major role supporting the Annual Campaign, Facilities Fund, Great Opera Fund, and Lyric Unlimited. Northern Trust provides vital leadership contributions to Lyric as Presenting Sponsor of Wine Auctions (2000, 2003, 2006, 2009, 2012, 2015 and 2018) and cosponsor of the Opera Ball (annually since 1998). In addition, Northern Trust cosponsored *Faust* (2009/10), *Oklahoma!* (2012/13), *The Sound of Music* (2013/14), and this season's *The King and I*. Lyric is honored to have Jana

R. Schreuder, Chief Operating Officer of Northern Trust, serve as a member of its Board of Directors and Finance Committee, and Northern Trust's Retired Chairman and CEO William A. Osborn serve as a member of its Board of Directors and Executive Committee.



*John P. Amboian*

**NUVEEN INVESTMENTS**

Nuveen Investments, represented by Lyric Board member John P. Amboian, has been an enthusiastic supporter of Lyric Opera for over three decades. Dedicated to developing the next generation of opera lovers, Nuveen Investments has most recently cosponsored Lyric Unlimited's family productions *The Magic Victrola* (2014/15) and *The Family Barber* (2013/14), has provided general support of Lyric's education and community engagement initiatives, and has underwritten NEXT student discount tickets. Nuveen Investments has also cosponsored several mainstage opera productions, Lyric's Radio Broadcasts, and has recently committed a leadership gift to the Breaking New Ground Campaign.



**NUVEEN**  
Investments



*Mark Thierer*

**OPTUMRX**

As one of the country's largest and most innovative pharmacy benefits managers, Lyric Opera is grateful for OptumRx's leadership support of the Breaking New Ground Campaign. OptumRx, formerly Catamaran, has also cosponsored Rising Stars in Concert, an annual showcase of The Patrick G. and Shirley W. Ryan Opera Center Ensemble, for four consecutive seasons. Lyric is proud to have OptumRx's Chairman and CEO Mark Thierer serve on its Board of Directors.



**MR. and MRS. WILLIAM A. OSBORN**

Bill and Cathy Osborn are devoted members of the Lyric Opera family. They have subscribed to Lyric for two decades and enjoy participating in special events such as Opening Night/Opera Ball and Wine Auction. The Osborns have generously contributed to the Annual Campaign, the Building on Greatness Capital Campaign, the Campaign for Excellence, the Breaking New Ground Campaign, and Wine Auctions. Cathy Osborn, a valued member of Lyric's Women's Board, was Co-Chairman of Lyric's highly successful Wine Auction 2009, and Chairman of Opera Ball 2013. William A. Osborn, Northern Trust's Retired Chairman and CEO, is a leading member of Lyric's Board of Directors and Executive Committee.



*Dan Draper*

**POWERSHARES QQQ**

PowerShares QQQ, represented by Dan Draper, Managing Director, Invesco PowerShares Global ETFs, is proud to sponsor the arts as a new corporate partner of Lyric Opera. For the 2015/16 season, they will be cosponsoring the productions of *Cinderella* and *Romeo and Juliet*. The PowerShares global network recognizes the value in helping investors around the world, but with headquarters in Downers Grove, we also support Lyric Opera's deep engagement with the local community to foster a rich culture of arts right here in Chicago.





**PRINCE CHARITABLE TRUSTS**

The Prince Charitable Trusts support a broad array of programs in Chicago, Washington, DC, and Rhode Island, and Lyric Opera is fortunate to be among the beneficiaries of the generosity of the Trusts' Chicago and Washington, DC branches. Last season, the Prince Charitable Trusts were Diamond Patrons of the 60th Anniversary Concert and Diamond Ball in honor of Lyric's esteemed Women's Board, which includes Diana Prince and Meredith Wood-Prince as members. The Trusts also provided principal support for Lyric's world premiere of *Bel Canto* through their award of the 2013 Prince Prize for Commissioning Original Work to composer Jimmy López, as well as sponsoring the summer 2014 workshop presentation of the piece. The Prince Charitable Trusts have supported Lyric's Annual Campaign, Wine Auction, Building on Greatness Campaign, and Great Opera Fund, and were cosponsors of the 2004/05 *Ring* Cycle.



Mr. and Mrs. Jay A. Pritzker

**PRITZKER FOUNDATION**

The Pritzker Foundation is a leading supporter of arts and education philanthropies in Chicago. Lyric Opera of Chicago is truly grateful for the Pritzker Foundation's generous support of the Breaking New Ground Campaign to underwrite the Pritzker Family Concert Shell, designed by renowned Chicago architect Jeanne Gang and Studio Gang architects. Lyric Opera is honored to have Life Member Mrs. Jay A. Pritzker and M. K. Pritzker serve on its esteemed Women's Board.



John Oleniczak Vinay Couto

**PwC**

A world-wide leader in business consulting, PwC is a prominent member of Lyric Opera of Chicago's Business Ensemble. PwC has staunchly supported Lyric's Annual Campaign for over three decades, underwriting such special projects as production sponsorship, the Board of Directors Annual Meeting, and Lyric Signature Events. PwC has provided a leadership gift to the Breaking New Ground Campaign, having previously supported

the Campaign for Excellence. Lyric is fortunate to receive generous in-kind consulting services this season from Strategy&, formerly Booz and Co., now a part of PwC. Lyric Opera is proud to have several PwC representatives as members of the Lyric family: John Oleniczak, PwC's Midwest Region Assurance Managing Partner, serves on Lyric's Board of Directors, Executive Committee and as Chairman of the Audit Committee; Vinay Couto, Strategy&'s Senior Vice President, serves on Lyric's Board of Directors and Lyric Unlimited Committee; and Maggie Rock Adams, PwC's Greater Chicago Marketing Leader, is a dedicated member of Lyric's Guild Board.



**DAVID RAMON**

Lyric Opera is extremely grateful for the generous contribution to the Breaking New Ground Campaign from David Ramon in honor of Lyric's legendary late President and CEO Kenneth G. Pigott.



**MR. and MRS. WILLIAM H. REDFIELD**

Longtime subscribers and members of the Chapter community, Bill and Marilyn Redfield made significant planned gifts to ensure Lyric's future. In honor of their love of beautiful singing, they have underwritten the Bel Canto Endowed Chair as part of the Look to the Future Campaign. In recognition of their commitment to the Breaking New Ground Campaign, their name appears on

Mezzanine Box 3 in honor of their munificent generosity and steadfast dedication to preserve Lyric Opera as one of the cultural crown jewels of the Midwest.



**J. CHRISTOPHER and ANNE N. REYES**

Anne and Chris Reyes are prominent members of the Lyric family. Immediate Past President of Lyric's Women's Board, Anne was recently elected to serve on Lyric's Board of Directors, Executive and Lyric Unlimited Committees; Chris is also a valued member of the Board of Directors, and serves on its Nominating/Governance Committee. Together they have made important contributions to

Lyric as cosponsors of several mainstage productions, most recently *Carousel* (2014/15). They have staunchly supported Wine Auctions 2009, 2012, and 2015, were Diamond Patrons of last season's 60th Anniversary Concert and Diamond Ball, and are major supporters of the Annual Campaign. In addition, they provided significant and much appreciated gifts to the Campaign for Excellence and the Breaking New Ground Campaign. This season, Chris and Anne Reyes provide leadership support for Lyric Unlimited's world premiere of *Second Nature*, a new opera for youth written by Matthew Aucoin.

**LLOYD E. RIGLER-LAWRENCE E. DEUTSCH FOUNDATION**

A graduate of the University of Illinois and life-long arts philanthropist Lloyd E. Rigler established the Lloyd E. Rigler-Lawrence E. Deutsch Foundation in 1977 in memory of his partner to provide major support to arts organizations in Los Angeles and nationwide. In 1994, the late Mr. Rigler established Classic Arts Showcase in an effort to provide free arts programming to those who could not afford to attend live performances. Mr. Rigler's nephew James Rigler now serves as President of the Foundation and continues the important legacy established by his uncle. As Lyric strives to expand its reach and relevance, it is grateful to the Rigler-Deutsch Foundation for its support of the annual Operathon broadcast on 98.7WFMT and future production sponsorship support.



**BETSY and ANDY ROSENFELD**

Lyric is grateful for the devotion of Andrew M. and Betsy Bergman Rosenfield, who are active members of the Lyric Opera family. Andy served as a member of the Board of Directors from 1993 to 2007, and Betsy is a leader on Lyric's esteemed Women's Board, having chaired last season's Opening Night Dinner and Performance. The Rosenfelds provided generous gifts to last year's 60th Diamond Ball and Opening Night, having previously supported the Building on



**MR. and MRS. EDWARD B. ROUSE**

A dedicated member of Lyric's Board of Directors and Compensation Committee, Ted Rouse and his wife Barbara are enthusiastic supporters of Lyric Opera's special events and have contributed faithfully to the Annual Campaign. Ted serves as Vice President and Director of Bain and Company, Inc., a generous corporate cosponsor of Fantasy of the Opera and Wine Auction for more than two decades. Ted and Barbara have personally invested in Lyric's future with gifts to the Campaign for Excellence and the Breaking New Ground Campaign. Lyric is grateful for the friendship of Ted and Barbara Rouse.



**PATRICK G. RYAN and SHIRLEY WELSH RYAN**

Lyric cherishes the enduring friendship and dedication of Patrick G. and Shirley Welsh Ryan. Since 1966 when they first subscribed to Lyric as newlyweds, they have shared their leadership, talents, vision, and resources to advance Lyric's mission. Over the past four decades, the Ryans have contributed generously to the Annual Campaign, the Great Opera Fund, Wine Auctions (which Mrs. Ryan initiated in 1988), and the Building on Greatness Capital Campaign for which Lyric named the Par and Shirley Ryan Family

Rehearsal Center located backstage to honor their major contribution. In recognition of his leadership role in the Building on Greatness Capital Campaign, Pat Ryan was a recipient of the 1994 Carol Fox Award. For several seasons, they have sponsored Lyric Opera Commentaries, underwriting this special project to honor the memory of their parents. The Ryans are sponsors of the Renée Fleming Initiative, and supported the 60th Anniversary Concert and Diamond Ball as Diamond Patrons last season. In recognition of their extraordinary gift to the Campaign for Excellence, Lyric's premier artist development program was renamed The Patrick G. and Shirley W. Ryan Opera Center. Lyric is deeply grateful for their major leadership gift to the Breaking New Ground Campaign in support of the Innovation Initiative. A Vice President and a member of the Executive and Innovation Committees of Lyric's Board of Directors and a distinguished former President of the Women's Board, Shirley Welsh Ryan was awarded the 2008 Carol Fox Award, Lyric's most prestigious honor, in recognition of her many years of devoted service to the opera company.



**DR. SCHOLL FOUNDATION**

Since 1983, the Dr. Scholl Foundation's commitment to children, families and educational enrichment through the arts has led it to provide essential support for one of Lyric's most popular cultural engagement opportunities available to young Chicagoans, the Student Matinees. Each year, these widely accessible performances at the Civic Opera House reach audiences of junior high and high school students, many of whom are experiencing opera for the first time. The Foundation has generously supported family presentations of *The Magic Victrola* (2014/15) and *The Family Barber* (2013/14). Lyric Opera is deeply grateful to the Dr. Scholl Foundation for its generous ongoing support of Student Matinees/ Performances for Students, commemorating Catherine A. and Jack E. Scholl, who championed cultural and institutional education.

Jack and Catherine Scholl





Brenda Shapiro

**EARL and BRENDA SHAPIRO FOUNDATION**

Prominent members of the Lyric family for many seasons, Brenda Shapiro and her late husband Earl provided vital support to the Annual Campaign, the Building on Greatness Capital Campaign, the Campaign for Excellence, and the Breaking New Ground Campaign. The Foundation has cosponsored several mainstage productions, most recently *The Passenger* (2014/15). Lyric is honored to have Brenda Shapiro serve on the Board of Directors as well as the Executive, Production Sponsorship, and Lyric Unlimited Committees.



**LIZ STIFFEL**

A passionate devotee of opera and loyal subscriber at Lyric, Liz is a prominent member of Lyric's Women's Board and a longstanding member of the Guild Board of Directors. She has generously supported The Patrick G. and Shirley W. Ryan Opera Center, and has underwritten the Opening Night Pre-Opera Cocktail Buffet, the Opera Ball Reception, and the Wine Auction Honored Guest Dinner. This past season, Liz Stiffel was a Diamond Patron of the celebratory 60th Anniversary Concert and Diamond Ball. Previously, Liz Stiffel was the Lead Sponsor of the Renée Fleming Subscriber Appreciation Concert (2010/11) and the Stars of Lyric Opera at Millennium Park concert (2013/14), and she generously cosponsored several mainstage productions, most recently *Carousel* (2014/15). She has also supported Lyric's Building on Greatness Capital Campaign, and Lyric has named Mezzanine Box 1 in recognition of her significant gift to the Breaking New Ground Campaign.



Carol and William Vance

**MRS. HERBERT A. VANCE and MR. and MRS. WILLIAM C. VANCE**

Lyric Opera appreciates the extraordinary generosity and leadership of the Vance Family. For more than 20 years, Mrs. Herbert A. Vance provided Lead Sponsorship of Opera in the Neighborhoods, one of Lyric's most popular youth-enrichment programs. The Vances have generously sponsored/cosponsored several Lyric premieres and new productions, most recently *Oklahoma!* (2012/13), *The Sound of Music* (2013/14), *Carousel* (2014/15), and this season's *The King and I*. For many years, the Vances have supported young singers through their sponsorship of Ryan Opera Center ensemble members. In addition, Mr. and Mrs. William C. Vance contributed to the Campaign for Excellence and the Breaking New Ground Campaign, and are generous sponsors of the Renée Fleming Initiative. Mr. Vance is an esteemed member of Lyric's Board of Directors, Compensation, and Executive Committees. He also serves on the Ryan Opera Center Board, of which he is a past President.



Donna Van Eekeren

**DONNA VAN EEKEREN FOUNDATION**

Donna Van Eekeren is a devoted opera fan, Lyric subscriber, and generous supporter of the Ryan Opera Center. She enjoys encouraging talented young artists in her roles as a Ryan Opera Center Distinguished Benefactor and Lead Sponsor of Rising Stars in Concert and Exclusive Sponsor of its radio rebroadcast on 98.7WFMT. Reflecting her passion for introducing young people to opera, the Donna Van Eekeren Foundation has supported Lyric's Performances for Students, NEXT Discount Tickets for College Students, and Opera in the Neighborhoods, as well as Fantasy of the Opera and as a Singer Sponsor for the Ryan Opera Center. This season, the Donna Van Eekeren Foundation generously cosponsors *The Merry Widow*, having previously cosponsored several mainstage productions. Donna also made a leadership gift to the Breaking New Ground Campaign to secure Lyric's future. Executive Chairman of Land O'Frost, Donna Van Eekeren is a valued member of Lyric's Board of Directors, serving as Secretary of the Board, on the Executive and Production Sponsorship Committees, and on the Ryan Opera Center Board.

**THE WALLACE FOUNDATION**

The Wallace Foundation is a national philanthropy that seeks to improve learning and enrichment for disadvantaged children and foster the vitality of the arts for everyone. Wallace has an unusual approach: funding projects to test innovative ideas for solving important social problems, conducting research to find out what works and what doesn't and to fill key knowledge gaps – and then communicating the results to help others. Lyric Opera is the recipient of a multi-phase grant as part of the Foundation's *Building Audiences for Sustainability* initiative; the grant will fund research and analysis of Lyric Opera audiences, and reveal ways in which Lyric can maximize its reach in the community. Lyric's work will inform lessons that will be shared with the broader field.



**ROBERTA L. and ROBERT J. WASHLOW**

Roberta and Bob Washlow are cherished members of the Lyric family. For more than three decades, they have enjoyed attending Lyric performances and special events, and have generously supported the Annual Campaign. Since 1986, the Port, Washlow, and Errant Families sponsored more than 20 Lyric productions. Roberta and Bob made a generous commitment to the Breaking New Ground Campaign to support Lyric Unlimited activities. The Washlows have annually remained valued members of the production sponsorship family, and generously cosponsor this season's world premiere of *Bel Canto*. Lyric is honored to have Roberta Washlow as an esteemed member of its Board of Directors.



**MR. and MRS. ROBERT G. WEISS**

Lyric is honored to have found dedicated friends in Robert and Floretta Weiss. Subscribers since shortly after Lyric's inception, the Weisses have long been a pillar of the Lyric Opera community. A cherished member of the Women's Board, Flo has supported board activities with her time and generous commitment for many years. Together, Bob and Flo have contributed regularly to the Annual Campaign and have given leadership gifts to the Great Opera Fund, the Building on Greatness Capital Campaign, the Campaign for Excellence, and the Breaking New Ground Campaign. Lyric is sincerely grateful for the longstanding devotion of Bob and Flo Weiss.

**MR. and MRS. ROBERT E. WOOD II**

Rob and Susan Wood have been steadfast members of the Lyric Opera family for more than three decades. Rob Wood serves as a distinguished Life Director of the Board. Together, the Woods have contributed leadership gifts to the Great Opera Fund, the Building on Greatness Capital Campaign, the Campaign for Excellence, and the Breaking New Ground Campaign. They are loyal subscribers and generous supporters of the Annual Campaign, and Lyric Opera is forever grateful for their friendship.



**HELEN and SAM ZELL**

Helen and Sam Zell are passionate supporters of Chicago's vibrant cultural scene. They are longtime subscribers to Lyric Opera and have contributed to the Annual Campaign and special projects, including the Wine Auction, for many years. Helen and Sam Zell have previously cosponsored several new productions, and this season are generous cosponsors of Lyric's world premiere *Bel Canto*.



Anne Zenzer and husband Dominick DeLuca

**ANNE ZENZER**

A dedicated subscriber and longtime member of the Guild Board, Lyric is proud to recognize Anne Zenzer for her generous planned gift as part of the Breaking New Ground Campaign. A partner at Witt/Kieffer Associates, and a lifelong opera enthusiast and staunch supporter of the Annual Campaign, Anne has ensured Lyric's bright future through her thoughtful commitment and charitable foresight.

# BREAKING NEW GROUND

A CAMPAIGN FOR LYRIC | 

For sixty years, Lyric Opera of Chicago has produced world-class opera with many of the world's greatest artists. With decades of dedicated support from donors and subscribers, the company has flourished, gaining global recognition for its artistic excellence and fiscal stability.

Building our reputation for the future will rely on continued commitment to the broad, deep, and relevant cultural service we provide to our city, while also advancing the development of opera as a vital art form. Lyric is seizing new opportunities to present opera at the highest level, re-define our audiences, and enhance our infrastructure.

The Breaking New Ground Campaign was launched in January 2013 to implement the company's blueprint for a world-class, twenty-first century opera company. Breaking New Ground allows Lyric to continue to produce major productions of the highest caliber while also modernizing the stage of the Ardis Krainik Theatre with state-of-the-art equipment. The Campaign also contributes toward updated media, marketing and audience development programs, and strengthens the company's financial position, including continued efforts to build Lyric's endowment in accordance with industry best practice.

Lyric Opera is grateful to the following donors who have made generous contributions to the Campaign as of September 1, 2015.

Anonymous

Mr. and Mrs. J. Thomas Hurvis

The Monument Trust (UK)

The Negaunee Foundation

John D. and Alexandra C. Nichols

J. Christopher and Anne N. Reyes Foundation

Patrick G. Ryan and Shirley Welsh Ryan

---

Julie and Roger Baskes

David and Orit Carpenter

Mr. & Mrs. Dietrich M. Gross

Nancy W. Knowles

Earl and Brenda Shapiro Foundation

---

Anonymous

Abbott and Abbott Fund

The Crown Family

Stefan T. Edlis and H. Gael Neeson

Donna Van Eekeren Foundation

---

Anonymous (2)

Randy L. and Melvin R. Berlin

The Henry and Gilda Buchbinder Family Foundation

Gramma Fisher Foundation of Marshalltown, Iowa

The Harris Family Foundation

Richard P. and Susan Kiphart

Josef and Margot Lakonishok

Robert H. Malott

Mr. and Mrs. Robert S. Morrison

Mr. and Mrs. William H. Redfield

Lloyd E. Rigler-Lawrence E. Deutsch Foundation

Lisbeth Cherniack Stiffel

Anne Zenzer

---

Anonymous

Jack and Peggy Crowe

Maurice and Patricia Frank

ITW

Edgar D. Jannotta Family

Mr. and Mrs. Fred A. Krehbiel

NIB Foundation

Pritzker Foundation

Mr. and Mrs. William C. Vance

---

Ada and Whitney Addington

James N. and Laurie V. Bay

Bulley & Andrews

Paul and Amy Carbone

Mr. and Mrs. Frank W. Considine

Brent and Katie Gledhill

Ethel and William Gofen

Jenner & Block

Jim and Kay Mabie

Sylvia Neil and Daniel Fischel

Nuveen Investments

OptumRx

Sheila and David Ormesher

Mr. and Mrs. William A. Osborn

PwC

David Ramon

---

John and Ann Amboian

Mr. and Mrs. Michael W. Ferro, Jr.

Robert and Evelyn McCullen

Allan and Elaine Muchin

Northern Trust

Susan and Robert E. Wood II

---

# Breaking New Ground - continued

Anonymous (2)  
 Baker Tilly Virchow Krause LLP  
 The Barker Welfare Foundation  
 Marion A. Cameron  
 Nancy Dehmlow  
 John Edelman and Suzanne Krohn  
 Mr. and Mrs. W. James Farrell  
 The Ferguson-Yntema Family Charitable Trust  
 Mr. and Mrs. Ronald J. Gidwitz  
 Sue and Melvin Gray  
 Stephen A. Kaplan and Alyce K. Sigler  
 Mr. and Mrs. George D. Kennedy  
 Lavin Family Foundation  
 Blythe Jaski McGarvie  
 Jeffrey C. Neal and Susan J. Cellmer  
 Mr. and Mrs. James J. O'Connor  
 Edward B. Rouse and Barbara R. Rouse  
 Roberta L. Washlow and Robert J. Washlow  
 Mr. and Mrs. Robert G. Weiss

---

Mr. and Mrs. Paul F. Anderson  
 Mr. and Mrs. Larry A. Barden  
 John W. and Rosemary K. Brown Family  
 Foundation  
 Vinay Couto and Lynn Vincent  
 Ann M. Drake  
 Lois Eisen  
 Ruth Ann M. Gillis and Michael J. McGuinnis

Mr. and Mrs. Rodney L. Goldstein  
 Komarek-Hyde-McQueen Foundation/  
 Patricia Hyde  
 William C. and Nancy Richardson  
 Collin and Lili Roche  
 Marsha Serlin  
 Mary Stowell

---

Mr. and Mrs. Ron Beata  
 Sir Andrew Davis and Lady Gianna Rolandi  
 Davis  
 Erika E. Erich  
 Anthony Freud and Colin Ure  
 James R. Grimes  
 Mr. and Mrs. William E. Hay  
 James and Mary Houston  
 Mr. and Mrs. Roger B. Hull  
 The King Family Foundation  
 Frank B. Modruson and Lynne C. Shigley  
 Kenneth R. Norgan  
 Mr. and Mrs. Lee Oberlander  
 Joseph O. Rubinelli, Jr.  
 Howard Solomon and Sarah Billinghamst  
 Solomon

---

E. M. Bakwin  
 Rosemarie and Dean L. Buntrock  
 Howard E. Jessen

Maura Ann McBreen  
 Matt and Carrie Parr  
 Mr. and Mrs. Eric S. Smith  
 Mr. and Mrs. Eugene Stark  
 Dr. Cynthia V. Stauffacher  
 Michael and Salme Harju Steinberg  
 Mr. and Mrs. Terrence Taylor  
 U.S. Bank  
 Mr. and Mrs. Peter Van Nice  
 David and Linda Wesselink

---

Anonymous  
 Robert M. Arensman  
 Jane B. and John C. Colman  
 Drs. George and Sally Dunea  
 Dr. Mona J. Hagyard  
 Mr. and Mrs. William J. Hank  
 Carrie and Harry Hightman  
 Richard and Susan Levy  
 Lester and Mary Jane Marriner  
 Mr. and Mrs. Gregory L. Melchor  
 Kate B. Morrison  
 Ms. Carla M. Thorpe  
 David J. Varnerin  
 Michal C. Wadsworth  
 Pam and David Waud  
 Mrs. John A. Wing

## Look To The Future

### ENDOWED CHAIRS

The Women's Board General Director Endowed  
 Chair  
*In Loving Memory Of Ardis Krainik*  
 John D. and Alexandra C. Nichols Music  
 Director Endowed Chair

---

Howard A. Stotler Chorus Master Endowed Chair  
 Chapters' Endowed Chair For Education  
*In Memory Of Alfred Glasser*  
 The Ryan Opera Center Board Opera Center  
 Director Endowed Chair

---

Robert and Ellen Marks American Opera  
 Endowed Chair  
 Baroque Opera Endowed Chair –  
 A Gift From An Anonymous Donor  
 Mr. and Mrs. William H. Redfield Bel Canto  
 Opera Endowed Chair  
 W. James and Maxine P. Farrell French Opera  
 Endowed Chair  
 Irma Parker German Opera Endowed Chair  
 The NIB Foundation Italian Opera Endowed  
 Chair

Regenstein Foundation Mozart Endowed Chair  
*In Memory Of Ruth Regenstein*  
 William E. and Mary Gannon Hay Puccini  
 Endowed Chair  
 The Guild Board of Directors Verdi  
 Endowed Chair  
 Wagner Endowed Chair – A Gift From An  
 Anonymous Donor

---

Mrs. R. Robert Funderburg Concertmaster  
 Endowed Chair  
 Richard P. and Susan Kiphart Costume  
 Director Endowed Chair  
 Mary-Louise and James S. Aagaard Lighting  
 Designer Endowed Chair  
*In Honor Of Duane Schuler*  
 Robert and Ellen Marks Ryan Opera Center  
 Vocal Studies Program Endowed Chair  
*In Honor Of Gianna Rolandi*  
 Allan and Elaine Muchin Production and  
 Technical Director Endowed Chair  
 Marlys Beider Wigmaster and Makeup Designer  
 Endowed Chair  
*In Memory Of Harold Beider*

### LYRIC OPERA ENDOWED PROGRAM

*Distinguished Conductor Award*  
 Sarah and A. Watson Armour III

### LYRIC OPERA ENDOWED FUNDS

Estate of Robert and Isabelle Bass  
 George F. and Linda L. Brusky Youth  
 Education Endowment Fund  
 Thomas Doran  
 Shirley and Benjamin Gould Endowment Fund  
 John D. and Catherine T. MacArthur Foundation  
 Estate of Marjorie A. Mayhall  
 Hope Baldwin McCormick Trust  
 Lois B. Siegel  
 Joanne Silver  
 The Lois L. Ward Trust  
 Drs. Joan and Russ Zajtchuk

### PRODUCTION ENDOWMENT FUND

James K. Genden and Alma Koppedraijer  
 Wayne S. and Lenore M. Kaplan



# Major Contributors

## Special Event and Project Support

Lyric Opera is grateful to the following generous donors for their support of special events and projects during the 2015/16 Season. Listings include contributors whose gifts of \$5,000 and more were received by September 1, 2015.

### Annual Meeting Dinner

Bartlit Beck Herman Palenchar &  
Scott LLP  
Strategy&, Formerly Booz & Company

### Backstage Tours

Amy and Paul Carbone

### Lyric Opera of Chicago Broadcasts

The Hurvis Family Foundation

### *With Matching Funding by:*

The Matthew and Kay Bucksbaum Family  
The John and Jackie Bucksbaum Family  
Richard P. and Susan Kiphart

### Cast Parties

Anonymous  
Mr. and Mrs. Rodney L. Goldstein  
Mrs. William B. Graham  
Robert and Evelyn McCullen  
Lisbeth Stiffel  
Mr. and Mrs. Robert G. Weiss

### Champagne Onstage

Albert and Rita Lacher

### Grand Benefactor Dinners

Latham & Watkins LLP

### Dmitri Hvorostovsky Reception

Anne Zenzer and Dominick DeLuca

### Innovation Initiative

Patrick G. Ryan and Shirley Welsh Ryan

### *The King and I* Gala

#### *Lead Sponsor:*

Zurich

### Lyric After Hours

Lyric Young Professionals

### Lyric Signature Events

PwC  
United Scrap Metal, Inc.

### Official Airline

American Airlines

### Official Piano of *Bel Canto*

Steingraeber & Söhne

### Opening Night Gala

Aon

### Opera Ball

ITW  
Northern Trust

### Opera Ball Reception

Lisbeth Stiffel

### Opera Ball Grand March

Bartlit Beck Herman Palenchar &  
Scott LLP

### Opening Night Gala and

#### Opera Ball Fund

Abbott  
Ada and Whitney Addington  
John and Ann Amboian  
Mr. and Mrs. Brian Arbetter  
Mr. and Mrs. David Batanian  
BMO Harris Bank  
Dr. and Mrs. Mark Bowen  
Amy and Paul Carbone  
closerlook, inc.  
Mr. and Mrs. John V. Crowe  
The Crown Family  
Mr. and Mrs. A. Steven Crown  
DLA Piper LLP (US) and Partner  
Marilyn Pearson  
Lois and Steve Eisen  
Mr. and Mrs. Philip Friedmann  
Brent and Katie Gledhill  
The Harris Family Foundation  
Mr. and Mrs. Charles Huebner  
Jenner & Block  
Ann and Gregory K. Jones  
Richard P. and Susan Kiphart  
Nancy W. Knowles  
The Lavin Family Foundation  
Mr. and Mrs. Richard H. Lenny  
Mayer Brown LLP  
Mr. and Mrs. Todd D. Mitchell  
Mr. and Mrs. William A. Osborn  
J.B. and M.K. Pritzker Family Foundation  
J. Christopher and Anne N. Reyes  
Patrick G. and Shirley Welsh Ryan  
Mr. and Mrs. Alejandro Silva  
U.S. Bank  
Mr. and Mrs. Richard G. Weinberg  
Paul Wood and The Honorable  
Corinne Wood

### Operathon

Ardmore Associates  
Walgreens  
98.7WFMT

### Operathon Challenge Grants

Anonymous  
Amsted Industries Foundation  
Mr. and Mrs. Ron Beata  
Dr. and Mrs. Tapas K. Das Gupta  
Sir Andrew Davis and  
Lady Gianna Rolandi Davis  
Renée Fleming  
Anthony Freud and Colin Ure  
Mr. and Mrs. Dietrich Gross  
Richard P. and Susan Kiphart  
Lyric Opera Chapters  
Lyric Opera Overture Society  
Mr. and Mrs. Robert Marjan  
Mr. and Mrs. James McClung  
Egon and Dorothy Menker  
Allan and Elaine Muchin  
Lloyd E. Rigler-Lawrence E. Deutsch Foundation  
Dr. David Thurn

### Operathon Merchandise Sponsor

Fellowes, Inc.

### Overture Society Luncheons

Mr. and Mrs. Merrill E. Blau  
Rhoda L. and Henry S. Frank  
Susan M. Miller

### Planned Giving Seminars

William Blair & Company  
Morgan Stanley

### Projected English Titles

Lloyd E. Rigler-Lawrence E. Deutsch Foundation

### Renée Fleming Initiative

Anonymous  
Mr. and Mrs. John V. Crowe  
The Crown Family  
Mr. and Mrs. J. Thomas Hurvis  
Richard P. and Susan Kiphart  
John D. and Alexandra C. Nichols  
Patrick G. and Shirley Welsh Ryan  
Mr. and Mrs. William C. Vance

### Season Preview Concert

Komarek-Hyde-McQueen Foundation/  
Patricia Hyde  
Lake Geneva Chapter

# The Patrick G. and Shirley W. Ryan Opera Center

Dan Novak  
*Director*  
*The Ryan Opera Center*  
*Board Endowed Chair*

Craig Terry  
*Music Director*  
*Jannotta Family*  
*Endowed Chair*

Julia Faulkner  
*Director of Vocal Studies*  
*The Elizabeth F. Cheney*  
*Foundation*

Renée Fleming  
*Advisor*

## Ensemble



Soprano  
**HLENGIWE  
 MKHWANAZI**

Sponsored by  
*Susan and Richard*  
*Kiphart*  
*Drs. Funmi and*  
*Sola Olopade*



Soprano  
**DIANA  
 NEWMAN**

Sponsored by  
*Susan Ipsen*  
*Mrs. J. W.*  
*Van Gorkom*



Soprano  
**LAURA  
 WILDE**

Sponsored by  
*an Anonymous Donor*  
*Mrs. J. W.*  
*Van Gorkom*



Mezzo-soprano  
**LINDSAY  
 METZGER**

Sponsored by  
*an Anonymous Donor*



Mezzo-soprano  
**ANNIE  
 ROSEN**

Sponsored by  
*Friends of*  
*Oliver Dragon*



Tenor  
**ALEC  
 CARLSON**

Sponsored by  
*Stepan Company*



Tenor  
**JESSE  
 DONNER**

Sponsored by  
*Robert C. Marks*  
*Susan M. Miller*



Tenor  
**JONATHAN  
 JOHNSON**

Sponsored by  
*Mr. and Mrs.*  
*William C. Vance*



Tenor  
**MINGJIE  
 LEI**

Sponsored by  
*Maurice J. and*  
*Patricia Frank*



Baritone  
**ANTHONY  
 CLARK EVANS**

Sponsored by  
*Richard O. Ryan*  
*Richard W. Shepro*  
*and Lindsay E. Roberts*



Baritone  
**TAKAOKI  
 ONISHI**

Sponsored by  
*The Handa*  
*Foundation*



Bass-baritone  
**RICHARD  
 OLLARSABA**

Sponsored by  
*Lois B. Siegel*  
*Drs. Joan and Russ*  
*Zajtczuk*



Bass  
**PATRICK  
 GUETTI**

Sponsored by  
*The C. G. Pinnell*  
*Family*



Bass  
**BRADLEY  
 SMOAK**

Sponsored by  
*The Elizabeth F.*  
*Cheney Foundation*



Pianist  
**MARIO ANTONIO  
 MARRA**

Sponsored by  
*Heidi Heutel Bohn*  
*Lawrence O. Corry*  
*Philip G. Lumpkin*

## Faculty

Julia Faulkner  
 Gianna Rolandi  
 W. Stephen Smith  
*Voice Instruction*  
*Robert and Ellen Marks*  
*Vocal Studies Program*  
*Endowed Chair*  
*in honor of Gianna Rolandi*

Deborah Birnbaum  
 Stephanie Blythe  
 Sir Andrew Davis  
 Matthew A. Epstein  
 Renée Fleming  
 Gerald Martin Moore  
 Edith Wiens  
*Guest Master Artists*

Alan Darling  
 Laurann Gilley  
 Celeste Rue  
 Eric Weimer  
 Pedro Yanez  
*Coaching Staff*

Sade Akkoek  
 Derek Matson  
 Marina Vecchi  
 Alessandra Visconti  
 Melissa Wittmeier  
*Foreign Language*  
*Instruction*

Kelly Bremner  
 Kristina Fluty  
 Erik Friedman  
 Irene Marquette  
*Acting and Movement*  
*Instruction*

Orit Carpenter  
*Performance Psychology*

Roger Pines  
*Guest Lecturer and*  
*Consultant*

## Artistic/Production Personnel

Michael Christie  
 Warren Jones  
*Conductors*

Erik Friedman  
 Paula Suozzi  
*Directors*

Sarah Hatten  
*Wigs and Makeup*

John W. Coleman  
*Stage Manager*

Theresa Ham  
 Lucy Lindquist  
 Maureen Reilly  
*Wardrobe*

## Administration

Jimmy Byrne  
*Manager*  
 Laura Chambers  
*Administrative Coordinator*  
 Wendy Skoczen  
*Staff Librarian*

# The Patrick G. and Shirley W. Ryan Opera Center

Lyric Opera is grateful to the following generous donors for their contributions to The Patrick G. and Shirley W. Ryan Opera Center, one of the world's premier artist development programs. Listings include contributors whose gifts of \$5,000 and over were received between July 1, 2014 and September 1, 2015.



*Rising Stars in Concert, 2015*

ROBERT KUSEL

## Artist Support, Special Event, and Project Sponsors

### Duds for Divas

Heidi Heutel Bohn  
Lawrence O. Corry  
Anne Gross

### Final Auditions

The Elizabeth F. Cheney Foundation  
The Cozad Family

### Foreign Language Instruction

Erma S. Medgyesy

### Guest Master Artist

The Elizabeth F. Cheney Foundation

### Launchpad

Marcus Boggs

### Master Classes

Mrs. Thomas D. Heath  
Martha A. Hesse

### National Auditions

American Airlines

### Renée Fleming Master Class

Julian Family Foundation

### Singer Sponsors/Cosponsors

Anonymous (2)  
Heidi Heutel Bohn  
The Elizabeth F. Cheney Foundation  
Lawrence O. Corry  
Friends of Oliver Dragon  
Maurice J. and Patricia Frank  
The Handa Foundation  
Susan Ipsen  
Susan and Richard Kiphart  
Philip G. Lumpkin  
Robert C. Marks  
Susan M. Miller  
Drs. Funmi and Sola Olopade  
The C. G. Pinnell Family  
Richard O. Ryan  
Richard W. Shepro and Lindsay E. Roberts  
Lois B. Siegel  
Stepan Company  
Mr. and Mrs. William C. Vance  
Mrs. J. W. Van Gorkom  
Drs. Joan and Russ Zajtchuk

### Training Program

National Endowment for the Arts

### Voice Instruction

Drs. Janet V. Burch and Joel R. Guillory  
Mary Ellen Hennessy  
Jennifer L. Stone

### WFMT Recital Series

Julie and Roger Baskes

### Workshop Performances

Martha A. Hesse

## General Support

### Aria Society

(\$100,000 and above)  
Patrick G. and Shirley Welsh Ryan

### Platinum Distinguished Benefactors

(\$50,000 to \$99,999)  
Drs. Janet V. Burch and Joel R. Guillory  
McDougal Family Foundation

### Distinguished Benefactors

(\$25,000 to \$49,999)  
Ingrid Peters

### Mentors

(\$10,000 to \$24,999)  
Paul and Robert Barker Foundation  
Heidi Heutel Bohn  
Hal Coon  
Erika Erich  
Renée Fleming  
Sue and Melvin Gray  
Illinois Arts Council  
Capt. Bernardo Iorgulescu,  
USMC Memorial Fund  
Jeanne Randall Malkin Family Foundation  
Jean McLaren and John Nitschke  
The Elizabeth Morse Charitable Trust  
Mr. and Mrs. William J. Neiman  
Mrs. Vernon J. Pellouchoud  
The George L. Shields Foundation  
Mr. and Mrs. Henry Underwood  
Howard A. Vaughan, Jr.  
Dan and Patty Walsh  
Walter Family Foundation  
Debbie K. Wright

### Artist Circle

(\$5,000 to \$9,999)  
Anonymous  
L. Robert Artoe  
C. Bekerman, M.D.  
Doris Conant  
Anne Megan Davis  
Thomas Doran  
Lafayette J. Ford  
Virginia and Gary Gerst  
James and Mary Houston  
Dr. Kamal Ibrahim  
Genevieve Phelps  
Julie Schwertfeger and Alexander Zajczenko  
Marilee and Richard Wehman  
Jack and Goldie Wolfe Miller Fund

## Rising Stars In Concert March 21, 2015

### Lead Sponsor:

Donna Van Eekeren Foundation

### Sponsors:

Julie and Roger Baskes  
Ann M. Drake  
Sue and Melvin Gray  
Patricia A. Kenney and  
Gregory J. O'Leary  
Susan and Richard Kiphart  
Chauncey and Marion D. McCormick  
Family Foundation  
Frank B. Modruson and  
Lynne C. Shigley  
OptumRx  
Richard Pearlman Trust

### Cosponsor:

Susan M. Miller

### Rising Stars In Concert Broadcast

Donna Van Eekeren Foundation

### Rising Stars In Concert Reception

Mr. and Mrs. Allan Drebin



# Lyric Unlimited

## With Major Support From The Hurvis Family Foundation

### **Bel Canto Symposium**

Katherine A. Abelson Educational  
Endowment Fund  
The Wallace Foundation

### **Camino a la ópera (Pathways to Opera)**

U.S. Bank

### **Chicago Voices**

The Chicago Community Trust  
City of Chicago Department of Cultural Affairs  
and Special Events  
The Ford Foundation

### **General Support**

#### *Leadership Funding:*

The Andrew W. Mellon Foundation

#### *Additional Funding By:*

Anonymous (2)  
Archer Daniels Midland Foundation  
The Barker Welfare Foundation  
Baxter International, Inc.  
Helen Brach Foundation  
Nancy Dehmlow  
Roger and Chaz Ebert Foundation  
Richard B. Egen  
Envestnet

Dan J. Epstein Family Foundation/  
Judy Guitelman & ALAS Wings  
Helyn D. Goldenberg  
The Dolores Kohl Education Foundation-  
Morris and Dolores Kohl Kaplan Fund  
Judith Z. and Steven W. Lewis Family  
Daniel Lome  
Northern Trust  
Charles and M.R. Shapiro Foundation, Inc.  
The Wallace Foundation

### **Lyric Express**

Tawani Foundation

### **NEXT Student Ticket Program**

#### *Lead Sponsor:*

The Grainger Foundation

#### *Cosponsors:*

Mr. and Mrs. Paul F. Anderson  
Dr. and Mrs. Arthur J. Atkinson, Jr.  
The Brinson Foundation  
The Ferguson-Yntema Family Charitable Trust  
Elaine Frank  
Komarek-Hyde-McQueen Foundation/  
Patricia Hyde  
NiSource  
Satter Family Foundation  
Donna Van Eekeren Foundation

### **Pre-Opera Talks**

Mr. and Mrs. Edward O. Boshell, Jr.  
The Kip Kelley Family  
James and Michele Young

### **Senior Matinee**

Buehler Family Foundation  
Shirley and Benjamin Gould Endowment Fund  
Louise H. Landau Foundation  
Lannan Foundation  
Dr. Sondra C. Rabin  
The Retirement Research Foundation  
The Siragusa Foundation  
Adam and Harriette Swierz Donor-Advised Fund

### **Student Backstage Tours**

John Edelman and Suzanne Krohn  
Shirley and Benjamin Gould Endowment Fund  
Daniel T. Manoogian

### **Vocal Partnership Program**

Bank of America

### **Youth Opera Council**

Terry J. Medhurst  
Michael Welsh and Linda Brummer

## With Major Support Provided by the Nancy W. Knowles Student and Family Performances Fund

### **Second Nature**

#### *Lead Sponsor:*

J. Christopher and Anne N. Reyes

#### *Cosponsors:*

Anonymous  
Joyce E. Chelberg  
Dover Foundation  
Marilyn D. Ezri, M.D.  
Brent and Katie Gledhill  
Goldman Sachs  
Mr. and Mrs. Eric L. Hirschfield  
Kenneth R. Norgan  
Donna Van Eekeren Foundation  
Walter Family Foundation  
Wintrust Community Banks

#### *Additional Support from:*

Norman and Virginia Bobins/  
The Robert Thomas Bobins Foundation  
Richard P. and Susan Kiphart

### **Opera in the Neighborhoods**

Anonymous

### **Opera Residencies in Schools**

Anonymous  
Robert and Isabelle Bass Foundation, Inc.  
BNY Mellon  
Lloyd A. Fry Foundation  
Polk Bros. Foundation

### **Performances for Students**

Anonymous  
Baird  
John W. and Rosemary K. Brown  
Family Foundation  
The Jacob and Rosaline Cohn Foundation  
General Mills Foundation  
John Hart and Carol Prins  
Dr. Scholl Foundation  
Segal Family Foundation  
Bill and Orli Staley Foundation  
Donna Van Eekeren Foundation  
Michael Welsh and Linda Brummer

## Stars of Lyric Opera at Millennium Park

#### *Lead Sponsor:*

closerlook, inc.

#### *Cosponsors:*

Anonymous (2)  
Baker Tilly Virchow Krause LLP  
Marlys A. Beider  
Christine and Paul Branstad Family Foundation

Crain-Maling Foundation  
Ernst & Young LLP  
Rhoda L. and Henry S. Frank  
Greg and Annie Jones/The Edgewater Funds  
Sipi Metals Corp.  
Music Performance Trust Fund and Film Fund

# The Overture Society

The Overture Society consists of those esteemed supporters who have designated a special gift, through bequests, trusts or other planned giving arrangements, to benefit Lyric Opera in the future. These generous gifts ensure Lyric Opera's artistic progress well into the twenty-first century for the benefit of future Lyric audiences. Lyric Opera is honored to acknowledge these members of the Overture Society:

## Bel Canto Benefactors

These Overture Society members have made a major planned gift to Lyric Opera as well as a generous annual gift. For information about the Bel Canto Benefactors, please call Jonathan Siner, Lyric's Senior Director of Planned Giving, at (312) 827-5677.

Anonymous (15)	Mr. and Mrs. James D. Ericson	Concordia Hoffmann	James and Mary Beth Morehouse	Charles Chris Shaw
Mr. and Mrs. James S. Aagaard	Marilyn D. Ezri, M.D.	Edgar D. Jannotta	Allan and Elaine Muchin	Rose L. Shure
Valerie and Joseph Abel	Dr. and Mrs. Paul Y. Feng	John and Kerma Karoly	Mr. and Mrs. Michael E. Murphy	Lois B. Siegel
Louise Abrahams	Robert F. Finke	Kip Kelley	David J. and Dolores D. Nelson	Larry G. Simpson
Dr. Whitney Addington	Jack M. and Marsha S. Firestone	James C. Kemmerer	John H. Nelson	Craig Sirls
Karen G. Andreae	Roy Fisher	LeRoy and Laura Klemt	John D. and Alexandra C. Nichols	Mrs. Jay Spaulding
Catherine Aranyi	Elaine Frank	Nancy W. Knowles	William A. Osborn	Lisbeth Cherniack Stiffel
L. Robert Artoe	Maurice J. and Patricia Frank	Dr. Petra B. Krauledat and Dr. W. Peter Hansen	Joan L. Pantsios	Mr. and Mrs. James P. Stirling
Mr. and Mrs. Ron Beata	Rhoda and Henry S. Frank	Dr. William R. Lawrence	Irma Parker	Mary Stowell
Marlys A. Beider	Richard J. Franke	Thomas and Rise Lawson	André and Julia Pernet	Gerald Sunko, M.D.
Julie Anne Benson	George and Mary Ann Gardner	Carol L. Linne	Frances Pietch	Carla M. Thorpe
Merrill and Judy Blau	James K. Genden and Alma Koppedraijer	Daniel T. Manoogian	Kenneth Porrello and Sherry McFall	Lawrence E. Timmins Trust
Ann Blickensderfer	Sue and Melvin Gray	Robert C. Marks	Nathaniel W. Pusey	Phil and Paula Turner
Dr. Gregory L. Boshart	Harry J. Griffiths, M.D.	Paul Mavros	Dr. Sondra C. Rabin	Mrs. Elizabeth Upjohn-Mason
Danolda (Dea) Brennan	Julian W. Harvey	Mr. and Mrs. Richard P. Mayer	Lyn and Bill Redfield	Joan and Marco Weiss
George F. and Linda L. Brusky	William E. and Mary Gannon	Nancy Lauter McDougal	Joan L. Richards	Mrs. Robert G. Weiss
David W. Carpenter	Hay	Bill Melamed	Margaret and Craig Milkint	Claudia L. Winkler
James W. Chamberlain	Mr. and Mrs. Thomas C. Heagy	Susan M. Miller	Mary T. Schafer	Florence Winters
Paula Hannaway Crown	Mrs. John C. Hedley	David and Justine K. Mintzer	Martha P. Schneider	Dr. Robert G. Zadylak
Renée Crown	Josephine E. Heindel			Drs. Joan and Russ Zajtchuk
Thomas Doran				Edward T. Zasadil

## Society Members

Anonymous (45)	Joseph E. Corrigan	James R. Grimes	Mary S. Kurz	George R. Paterson
Carol A. Abrioux	Mr. and Mrs. Paul T. Cottey	Patricia Grogan	Larry Lapidus	Dr. Joan E. Patterson
Mrs. Robert L. Anderson	B. A. Cousemme	Carolyn Hallman	Barbara K. Larsen	George Pepper, M.D.
Elizabeth M. Ashton	Morton and Una Creditor	Carl J. Halperin	Millicent Leibfritz	Ira J. Peskind
Richard N. Bailey	Kathryn M. Cunningham	Mrs. Elaine Hansen	Ernest L. Lester	Elizabeth Anne Peters
David G. Baker	Donald A. Deutsch	CAPT Martin Hanson USN (Ret)	Dr. and Mrs. Robert L. Levy	Genevieve M. Phelps
Susann Ball	Phyllis Diamond	Ms. Geraldine Haracz	Dr. and Mrs. Andrew O. Lewicki	Karen and Dick Pigott
Constance and Liduina Barbantini	Roger Dickinson	Andrew Hatchell	Carole F. Liebson	Ms. Lois Polakoff
Margaret Basch	Ms. Janet E. Diehl	William P. Hauworth	Doris C. Lorz	Martillas A. Porreca, CFP
Mrs. Bill Beaton	Mr. and Mrs. William S. Dillon	Mrs. Thomas D. Heath	Eva Lutovsky	Mrs. Edward S. Price
Alvin R. Beatty	Dr. and Mrs. Bernard J. Dobroski	Ronald G. Hedberg	Mr. and Mrs. Nicholas Malatesta	Robert L. Rappel, Jr.
Joan I. Berger	Ms. Barbara J. Doerner	Mary Mako Helbert	Jeanne Randall Malkin	Sherrie Kahn Reddick
Barbara Bermudez	Thomas M. Dolan	Stephanie and Allen Hochfelder	Ann Chassin Mallow	Keith A. Reed and Beth Kesterson Reed
Patrick J. Bitterman	Mary Louise Duhamel	Mrs. Marion Hoffman	Dr. and Mrs. Karl Lee Manders	Michael and Susan "Holly" Reiter
M. J. Black	Mrs. Alfred V. Dunkin, Jr.	James and Mary Lunz Houston	Mrs. John Jay Markham	Evelyn R. Richer
Dr. Debra Zahay Blatz	Kathy Dunn	H. Eileen Howard	James Massie and Dr. Christine Winter Massie	Jennie M. Righheimer
Ned and Raynette Boshell	Richard L. Eastline	Joseph H. Huebner	Michael M. and Diane Mazurczak	Gerald L. Ritholz
David Boyce	Carol A. Eastman	Kenneth N. Hughes	James G. and Laura G. McCormick	Charles and Marilyn Rivkin
Dr. and Mrs. Boone Brackett	Lowell and Judy Eckberg	Dagmar Hurbanek	Gia and Paul McDermott	Howard M. and Mary Raffetto-Robins
Robert and Phyllis Brauer	Lucy A. Elam,	Michael Huskey	Florence D. McMillan	Jadwiga Roguska-Kyts, M.D., in memory of Robert Kyts
Mrs. William A. Briggs	in memory of Elizabeth Elam	Capt. Bernardo Iorgulescu, USMC Memorial Fund	Leoni Zverow McVey and J. William McVey	Mrs. Beth Wheeler Rome
Leona and Daniel Bronstein	Mr. and Mrs. Don Elleman	Barbara A. Joabson	Martina M. Mead	James and Janet Rosenbaum
Candace Balfour Broecker and the Estate of Howard W. Broecker	Cherelynn A. Elliott	John Arthur Johnson	Mr. and Mrs. Leland V. Meader	Dr. John Gregory Russo
Richard M. and Andrea J. Brown	Terrence M. W. Ellsworth	Laurence P. Johnson	Dr. and Mrs. Jack L. Melamed	Mr. and Mrs. Peter M. Mesrobian
Kathryn Y. Brown	Joseph R. Ender	Nancy E. Johnson	Dr. and Mrs. Joseph Meyers	Ms. Barbara Terman Michaels
Jacqueline Brumlik	Dr. James A. Eng	Roy A. Johnson	Florence D. McMillan	Marilyn E. Miller
Donna Brunisma	Mr. and Mrs. Philip L. Engel	Ms. Barbara Mair Jones	Edward S. and Barbara L. Mills	Robert and Lois Moeller
Mr. and Mrs. Edward H. Bruske III	Martha L. Faulhaber	Janet Jones	Dr. Virginia Saft Mond	Dr. Herbert and Brigitte Neuhaus
Steven and Helen Buchanan	Nadine Ferguson	Moreen C. Jordan	Drs. Bill and Elaine Moor	Mr. and Mrs. Oliver Nickels
Dr. Mary Louise Hirsh Burger	Felicia Finkelman	Dr. Anne Juhasz	Mr. and Mrs. Mario A. Munoz	Edward A. Nieminen
and Mr. William Burger	Darlene and Kenneth Fiske	Mr. Theodore Kalogeresis	Dr. and Mrs. Peter M. Mesrobian	Florence C. Norstrom
Muriel A. Burnet	Mr. and Mrs. John C. Forbes	Stuart Kane	James F. Oates	Mr. and Mrs. Paul W. Oliver, Jr.
Lisa Bury	Ms. Susan Frankel	Wayne S. and Lenore M. Kaplan	Mr. and Mrs. Frederick Olson	Stephen S. Orphanos
Robert J. Callahan	Thomas H. Franks, Ph.D.	Kenneth Kelling	Jonathan F. Orser	Dr. and Mrs. Robert W. Parsons
Patrick V. Casali	Allen J. Frantzen	Paul R. Keske		
Esther Charbit	Dr. Paul Froeschl	Chuck and Kathy Killman		
Jeffrey K. Chase, J.D.	Marie and Gregory Fugiel	Diana Hunt King		
Ramona Choos	Sheilah Purcell Garcia,	Neil King		
J. Salvatore L. Cianciolo	Lady Witton	Esther G. Klatz		
Heinke K. Clark	Susan Boatman Garland	R. William Klein, Jr.		
Robert and Margery Coen	Scott P. George	J. Peter Kline		
Dr. and Mrs. Peter V. Conroy	Mr. Lyle Gillman	Helen Kohr		
Sharon Conway	John F. Gilmore	Dr. Bruce Korth		
Sarah J. Cooney	John A. Goldstein	Shirley Krsinich		
	Dr. J. Brian Greis			

Mary Soleiman  
Elaine Soter  
Ms. Geraldine A. Spatz  
James A. Staples  
Sherie B. Stein  
K. M. Stellerello  
J. Allyson Stern  
Carol A. Stitzer  
Norene W. Stucka  
Mr. and Mrs. Glenn L. Stuffers

Emily J. Su  
Peggy Sullivan  
Sherwin A. Swartz  
Mr. and Mrs. John C. Telander  
Cheryl L. Thaxton  
Lauritz K. Thomsen  
Karen Hletko Tiersky  
Myron Tiersky  
Mr. and Mrs. Robert W. Turner  
Jean M. Turnmire

Paul and Judith Tuszynski  
Ultmann Family Charitable  
Remainder Unitrust  
Marlene A. Van Skike  
Raita Vilnins  
Dr. Malcolm Vye  
Darcy Lynn Walker  
Gary T. Walther  
Albert Wang  
Louella Krueger Ward

Karl N. Wechter  
Patricia M. Wees  
Mrs. Richard H. Wehman  
Claude M. Weil  
Eric Weimer and Edwin Hanlon  
Mr. and Mrs. Arnold Weinberg  
Joanna L. Weiss  
James M. Wells  
Mrs. Melville W. Wendell  
Sandra Wenner

Caroline C. Wheeler  
Dr. and Mrs. Peter Willson  
Nora Winsberg  
David G. Winter  
Brien and Cathy Wloch  
Mrs. William Wunder  
Dr. Debra L. Zahay  
Daniel R. Zillmann  
Audrey A. Zywicki

## Estate Gifts

The following estates have generously provided gifts of bequests and other planned gifts to Lyric Opera. With deepest regards, Lyric Opera commemorates those departed friends who have honored us with this most profound commitment.

Anonymous (6)  
Mrs. Julius Abler  
Mrs. Elmer E. Abrahamson  
Arthur A. Acheson  
Jean L. Acker  
Dr. Anne Hardwick Addington  
Ralph E. Adler  
Estate of Beth Ann Alberding-  
Mohr  
Donald Alderman  
Dr. Harry S. and Irene K. Arkin  
Trust  
Mr. and Mrs. A. Watson Armour III  
Joan Armstrong  
James Ascareggi  
James E. S. Baker  
Elsa F. Bandi  
Vincent Barresi  
Estate of Patricia Anne Barton  
Robert and Isabelle Bass  
Mrs. Henry Beard  
Mrs. B. Edward Bensinger  
Mrs. Edwin P. Berndtson  
Velma Berry  
Rev. Dr. Warren Best  
Mrs. Edward McCormick Blair  
Mr. and Mrs. Edward F. Blettner  
Mary L. Block  
Berenice A. Boehm  
Raymond J. Bradley  
Joanell C. Breen  
John P. Britz Trust  
Theresa J. Brosamer  
Mrs. T. von Donop Buddington  
Inge Burg  
Nara Cadorn  
Madeleine G. Camilleri  
Carol N. Cane  
Elizabeth Capiluppo  
Rose Mary Carter  
Warren Choos  
William J. Ciulla  
Harry R. Clamor  
Ellen Cole Charitable Remainder  
Trust  
Anne and Milton Colman  
Dorothy F. Cooney  
Nelson D. Cornelius  
John W. Coutts  
Robert Cowell  
Claudia Cassidy Crawford Trust  
Kathryn Kryder Crittenden  
Kathleen A. Crosby  
Joanne Toor Cummings  
Mr. and Mrs. Thomas C. Dabovich  
Ruth B. Dean  
Richard D. Deason  
Marianne Deson-Herstein,  
in memory of  
Samuel and Sarah Deson  
Marjorie Louise DeBoos  
Jo Hopkins Deutsch  
Jane Warner Dick, in honor of  
Edison Dick  
Helen L. Dickerman  
The Edward & Rose Donnell  
Foundation  
Marjorie Donovan  
Mrs. Lyman Drake, Jr.  
Josephine S. Dryer  
Dr. Thomas R. Du Buque

Carl Dumke  
Mrs. Ray Duncan  
Bettie B. Dwinell  
Barbara H. Eckholt  
Carl B. Eklund  
Kelli Gardner Emery  
William J. Evans  
Milton D. Faber  
Yvette Fairshtr  
Dr. James D. Fenters  
Larry Ferguson  
Lorin Adrian Fillmore  
Marguerite B. Finch  
Harold Finley  
Robert A. Fischer  
Agnes Joern Fowler  
Brena and Lee Freeman  
Don B. Freeman  
Mrs. Charles Goodlett Frey  
Lucille Friday  
Dr. Muriel S. Friedman  
Robert M. Friedman  
Robert S. Friend  
Mrs. R. Robert Funderburg  
Betsy Thayer Fricke Fyfe  
Mrs. Hildreth Jane Gaebe  
In memory of Carl and Fern  
Gaenssen  
Florence Gambino  
Mrs. Nicholas Gannam  
Dr. Martin L. Gecht  
In memory of Larry W. Gelfius,  
member of the Lyric Opera  
Lecture Corps  
George Gifford  
Rosalie E. Gingiss Trust  
Alfred Glasser  
Joe Richard Glover  
Carlyn E. Goettsch  
Myles C. and Gloria M. Gogan  
Jane Yager Goodman  
Jeanne Brown Gordon  
Shirley and Benjamin Gould  
Endowment Fund  
John D. Gray  
Frank E. and Sarah Graydon  
Eleanor Green  
Allen Greenberger  
Jerome A. Gross  
Lester and Betty Guttman  
Ann Hall  
David C. Hall  
Richard Halvorsen  
Elaine H. Hansen  
Kenneth L. Harder Trust  
Donna E. Harrison  
Dr. Melville D. Hartman  
Mrs. Ruth M. Harwell  
Camille C. Hatzenbuehler  
Hatti Hayes  
Thomas D. Heath  
Josephine A. Hedges  
John C. Hedley  
Dr. Erich and Tamara Heinrichs  
Trust  
J. Raymond Helbert  
James C. Hemphill  
The Margaret E. Hertline Family  
Trust  
Margot S. Hertz  
James and Gail Hickey

Richard J. Hofemann  
Martha and Walter Honigman  
Carl E. Horn  
Hugh Johnston Hubbard  
Mrs. Alfred Jacobshagen  
Deborah Jannotta  
Lenore S. John  
Albert J. Johnson  
Diana T. Jones  
Phyllis A. Jones  
Dr. Stephen E. Juhasz  
Joseph M. Kacena  
Andrew Karzas  
Theodore Kassel  
Sherry Kelley  
Dorothy E. Kemp  
Miss Emily Kernkamp, in memory  
of Dr. Lorraine McGuire  
Ms. Ruth Kiewe  
Mrs. Israel Kirsh  
Robert Kispert  
R. Eustice Klein  
Russell V. Kohr  
Muriel Kolinsky  
Ardis Krainik  
Herman Kuhn  
Anne C. Lacovic  
Medard C. Lange Trust  
Marjorie Lanterman  
Susanne E. Larsh  
Walter Leibfritz  
Louis L. Lerner and  
David L. Lerner  
Mrs. John Woodworth Leslie  
Robert C. Lietz  
Dean A. Linton  
Dr. Richard A. Livingston  
Mrs. Glen A. Lloyd  
Rosalie Loeding  
Arthur B. Logan  
Eleanor Lonek  
Mrs. Arthur M. Long  
Mary Longbrake  
Babette Irene Louis  
Dale B. Louiso  
John P. Lundin  
Eva Lutovsky  
Mary Louise Maher  
Dr. Alexis W. Maier Trust  
Herman R. and Sylvia Margolis  
Ellen R. Marks  
Mrs. Edward A. Maser  
Richard M. Mattem  
Augustus K. Maxell, Jr.  
Marjorie A. Mayhall  
Hope Baldwin McCormick Trust  
Alfred L. McDougal  
Gerald E. Meyers  
Ruth J. Milner  
Lisa D. Mogensen  
Mrs. Winston C. Moore  
Ann A. Mortenson  
Renate Moser  
Dorothy Mosiman, in honor of  
Mr. and Mrs. Edgar D. Jannotta  
Ms. Kathryn Mueller  
Doris A. Murdoch  
Muriel Neave  
Jerome and Elaine Nerenberg  
Foundation  
Dawn Clark Netsch

Thomas G. Neumiller  
John and Maynette Neundorf  
Mrs. Frances Newman  
Jay and Piri Niefeld  
Elisabeth A. Noel  
Joan Ruck Nopola  
William A. Novy, Jr.  
Mary S. Oldberg  
Robert R. Oliff  
Rex N. Olsen  
Dr. and Mrs. Robert C. Olson  
Edmond and Alice Opler  
Foundation  
Mary G. Oppenheim  
Eugenia Patche  
Suzanne Pirie Pattou  
Richard Pearlman Charitable Trust  
Fund for Music  
Ralph M. Perlick  
Bendix L. Peterson  
Mrs. Howard R. Peterson  
Harold H. and Elaine Plaut  
Sidney L. Port  
Jack and Eleanor Portis  
Joann M. Portvliet  
Frank J. Prah  
Hal Pritchard  
William Reily  
Gayle Ann Rentschler  
William G. Rice  
Michael Richter  
Theresa M. Rill  
Gerald L. Ritholz  
Rosemary D. Roberts  
Harry A. Root  
Rev. George Nash Ross  
H. Cary Ross  
Norman Ross Charitable Trust  
George M. Rubenstein  
Arthur Rubloff Residuary Trust  
Burton Rubloff Trust  
Edith S. Ruettinger  
Margaret R. Sagers  
Gladys S. Sailor Living Trust  
Suzanne Hewson Sammann  
Mrs. Lee Schaenen  
S. Leder (Lee) Schiff  
Alice F. Schimberg Trust  
Roy Schmaltz  
Katherine M. Schultz  
Robert G. Schweitzer  
Margaret W. Seeboeck  
Romana K. and Clay Seipp  
Dr. Joseph Semrow  
Ingeborg Haupt Sennot  
Michael N. Shallow  
Henry Shapiro  
Joseph Jeffrey Shedd  
Lenore T. Sherwin  
Sidney N. Shure  
Adeline Elizabeth Sigwalt  
Ellen Smith Simmons  
Robert Slabey  
Philip and David Slesur Family  
Trust  
David Wm. Smitches  
and Paul A. Lindgren  
Edward Byron Smith  
Dr. Edward C. Smith  
Ms. Joan H. Smith  
Mrs. Louis A. Smith

Paige L. Smith  
Irene Smoller, in memory  
of her late son,  
William Rothwell Smoller  
Willis B. Snell  
Marilyn J. Snoble  
Anna Sovish  
Jay Spaulding  
Eleanore E. Starek Trust  
Clarke and Adine Stayman Trusts  
James L. Stein  
Franz S. Steinitz, M.D.  
Robert D. Stewart  
Howard A. Stotler  
Frank D. Stout Trust  
Lucile L. and Joseph J. Strasburger  
Gertrude & Walter E. Swanson, Jr.  
Foundation  
Mr. and Mrs. Morton F. Swift  
Helen L. Teich  
Dean Terrell Estate  
Glenn E. Thiel  
Joseph Tiritilli  
Jane B. Tripp Charitable Lead  
Annuity Trust  
Estate of Ruben Tross  
Edgar William Trout  
John T. Trutter  
Dr. John E. Ultmann  
Dr. Paul D. Urnes  
John H. Utley and Mary L. Utley  
Trust  
Irvin J. Valovic  
Sheila von Wiese-Mack  
Cecilia Wade Charitable Trust  
Nancy L. Wald  
Lydia Walkowiak  
Adele A. Wallace  
Carmen W. Walsh  
Lois L. Ward  
Richard W. Wathen  
Lyman Watson  
Virginia O. Weaver  
William D. Weaver  
Eva L. Weber, M.D.  
Melvin "Bud" Weil  
Ralph Weil  
Mrs. Miriam T. Weiss  
Susanne Wells  
Claire M. Wilhelm  
Bernard E. Williams  
Frances B. Wilson  
In memoriam, Henry J. Witka  
Sophie F. Wolff  
Peter Wolkonsky, M.D.  
Mrs. Peter Wolkonsky  
Cynthia Wood  
Mrs. William Wood Prince  
Mrs. Herman E. Woods  
Geraldine Wuester



# Annual Corporate Support

Lyric Opera gratefully recognizes and sincerely appreciates the generosity of the following distinguished corporate contributors. The following list includes donors whose gifts or pledges were received between July 1, 2014 and September 1, 2015.

## ARIA SOCIETY • \$100,000 and above

Abbott Fund  
*Miles D. White, Chairman & CEO*

American Airlines  
*Franco Tedeschi,  
Vice President - Chicago*

BMO Harris Bank  
*Alexandra Dousmanis-Curtis, Group Head -  
U. S. Retail and Business Banking*

closerlook, inc.  
*David T. Ormesher, CEO*

Exelon  
*Chris Crane, President and CEO*

ITW  
*E. Scott Santi,  
President & CEO  
Maria C. Green,  
SVP, General Counsel and Secretary*

Jenner & Block  
*Craig C. Martin, Partner*

JPMorgan Chase & Co.  
*Eric S. Smith, Managing Director*

Kirkland & Ellis Foundation  
*Linda K. Myers, Partner*

Northern Trust  
*Frederick H. Waddell,  
Chairman & CEO  
Jana R. Schreuder  
Chief Operating Officer*

PowerShares QQQ  
*Dan Draper, Managing Director  
Invesco PowerShares Global ETFs*

PwC  
*John W. Oleniczak, Partner*

Strategy&, Formerly Booz & Company  
*Vinay Couto, Senior Vice President*

## PLATINUM GRAND BENEFACTOR • \$50,000 to \$99,999

Aon  
*Gregory C. Case, President & CEO*

Baxter International Inc.  
*Robert L. Parkinson, Jr.,  
Chairman & CEO*

Latham & Watkins, LLP  
*Richard A. Levy, Office Managing Partner*

Nuveen Investments  
*John P. Amboian, CEO*

Zurich  
*Michael T. Foley,  
CEO North America Commercial and  
Regional Chairman of North America*

## GOLDEN GRAND BENEFACTOR • \$25,000 to \$49,999

Ardmore Associates  
*Cherryl T. Thomas, President*

Bain & Company  
*Edward B. Rouse,  
Vice President & Managing Director*

Baker Tilly Virchow Krause LLP  
*Timothy L. Christen, CEO*

Bank of America  
*Sharon Oberlander, Managing Director*

Bartlit Beck Herman Palenchar & Scott LLP  
*Mark Ferguson, Founding Partner*

Bulley & Andrews  
*Allan E. Bulley III, President*

Dover  
*Robert A. Livingston, President & CEO*

Ernst & Young LLP  
*Rick Fezell, EY Americas Vice Chair - Accounts*

Fellowes, Inc.  
*James E. Fellowes, Chairman & CEO*

Goldman Sachs  
*Eric L. Hirschfeld,  
Managing Director,  
Investment Banking Division*

KPMG LLP  
*Claudia M. Saran, Advisory Partner,  
U.S. Leader - People & Change Practice*

Make It Better Media  
*Susan B. Noyes, Founder & President*

Mayer Brown LLP  
*Richard W. Shepro, Partner*

Morgan Stanley  
*Matthew J. Parr, Managing Director*

NiSource  
*Carrie J. Hightman,  
Executive VP and Chief Legal Officer*

Sipi Metals Corp.  
*Marion A. Cameron, President*

OptumRx  
*Mark A. Thierer, President & CEO*

Skadden  
*Rodd M. Schreiber, Partner*

Spencer Stuart  
*Kevin M. Connelly, Chairman & CEO*

Stepan Company  
*F. Quinn Stepan, Chairman & CEO*

Underwriters Laboratories  
*Keith E. Williams, President & CEO*

United Scrap Metal, Inc.  
*Marsha Serlin, Founder & CEO*

U.S. Bank  
*Marsha Cruzan, Market President Chicago*

Walgreens  
*Mark A. Wagner, President,  
Business Operations*

**SILVER GRAND BENEFACTOR • \$10,000 to \$24,999**

Alexander & Alexander, Attorneys at Law	Chicago Title and Trust Company Foundation	Evans Food Group OPERA America	Tamsen Z, LLC Wintrust Community Banks
BNY Mellon	DLA Piper LLP (US)	The PrivateBank	

**PREMIER BENEFACTOR • \$7,500 to \$9,999**

Amsted Industries Foundation	Chicago White Metal Charitable Foundation	Starshak Winzenburg & Co. William Blair & Company
Archer Daniels Midland Foundation	Envestnet	

**BENEFACTOR • \$5,000 to \$7,499**

Baird	Italian Village Restaurants	Shure Incorporated
General Mills Foundation	Sahara Enterprises, Inc.	

**BRAVO CIRCLE • \$3,500 to \$4,999**

Robert Bosch Tool Corporation	Corporate Suites Network	Levenfeld Pearlstein LLC	Old Republic International Corporation
-------------------------------	--------------------------	--------------------------	---

**IMPRESARIO • \$2,000 to \$3,499**

Howard & Howard Attorneys PLLC	KD Mailing Service	MWM Consulting	Olson & Cepuritis, Ltd.
--------------------------------	--------------------	----------------	-------------------------

**FRIEND • \$1,000 to \$1,999**

American Agricultural Insurance Company	Draper and Kramer, Incorporated Enterprise Holdings Foundation	Kinder Morgan Foundation Michuda Construction, Inc.	S&C Foundation Turks' Greenhouses
Concierge Unlimited International	Hafner Printing Company, Inc.	Midwest Cargo Systems, Inc.	

**SUSTAINER • \$500 to \$999**

Carl Johnson's Gallery in Galena	Network for Good
----------------------------------	------------------

## Special Thanks

- American Airlines for its 34 year partnership as the Official Airline of Lyric Opera of Chicago.
- Jenner & Block and Craig C. Martin, Partner, for the firm's pro bono legal services throughout the year.
- Strategy& and Vinay Couto, Senior Vice President, as well as PwC and John Oleniczak, Midwest Region Assurance Managing Partner, and Paul Anderson, Retired Senior Advisor, for their firm's pro bono consulting services on our organizational assessment.
- Steingraeber & Söhne as the official piano of Lyric's new production of *Bel Canto*, in partnership with the Grand Piano Haus, Skokie, Illinois.
- Warner Classics as the Official Education and Promotion Music Provider.

## Acknowledgements

The following individuals and organizations have very generously provided gifts and services in support of Lyric Opera's efforts:

**Generous Gifts**

Calihan Catering  
Classic Color  
Coco Pazzo  
HMS Media, Inc.  
The Estate of Gerald Ritholz

**Notable Gifts**

John and Linda Anderson  
Artists Frame Service  
Calo Ristorante  
Einstein's Bagels  
Food and Paper Supply Company  
Hall's Rental

**KD Mailing & Fulfillment**

Marc Lacher  
Lloyd's Chicago  
Martha Nussbaum  
Todd Rosenberg  
Mr. and Mrs. Eugene Stark  
Thomas Terry

**Special Gifts**

BBJ Linen  
Cru Cafe

This performance is partially sponsored by a grant from the Illinois Arts Council, a state agency.  
Lyric Opera of Chicago is a member of OPERA America.

# Annual Individual and Foundation Support

Lyric Opera deeply appreciates annual campaign gifts from the following individuals, foundations, and government organizations. Their continued support is vital to our success. The following listings include donors whose gifts or pledges were received between July 1, 2014 and September 1, 2015.

## ARIA SOCIETY • \$100,000 and above

Anonymous (7)	Stefan T. Edlis and Gael Neeson	Richard P. and Susan Kiphart	John D. and Alexandra C. Nichols
Katherine A. Abelson and Robert J. Cornell	Mr. and Mrs. W. James Farrell	Nancy W. Knowles	Mr. and Mrs. William A. Osborn
Ada and Whitney Addington	Daniel Fischel and Sylvia Neil	Mr. and Mrs. Fred A. Krehbiel	Prince Charitable Trusts
Paul M. Angell Family Foundation	Ford Foundation	Josef and Margot Lakonishok	J. Christopher and Anne N. Reyes Foundation
Julie and Roger Baskes	Julius Frankel Foundation	Estate of Arthur B. Logan	Betsy and Andy Rosenfield
James N. and Laurie V. Bay	Elizabeth Morse Genius Charitable Trust	John D. and Catherine T. MacArthur Foundation	Patrick G. Ryan and Shirley Welsh Ryan
Marlys A. Beider	Ann and Gordon Getty Foundation	Robert H. Malott	Dr. Scholl Foundation
Randy L. and Melvin R. Berlin	Estate of Carlyn E. Goettch	Mazza Foundation	Earl and Brenda Shapiro Foundation
Carolyn S. Bucksbaum	Ethel and William Gofen	The Andrew W. Mellon Foundation	Manfred and Fern Steinfeld
The John and Jackie Bucksbaum Family	The Grainger Foundation	The Monument Trust (UK)	Lisbeth Stiffel
Amy and Paul Carbone	Gamma Fisher Foundation of Marshalltown, Iowa	Mr. and Mrs. Robert S. Morrison	Mrs. Herbert A. Vance
David and Orit Carpenter	Mr. & Mrs. Dietrich M. Gross	The Elizabeth Morse Charitable Trust	Mr. and Mrs. William C. Vance
Elizabeth F. Cheney Foundation	Estate of Betty Guttman	Allan and Elaine Muchin	Donna Van Eekeren Foundation
Estate of Nelson D. Cornelius	John R. Halligan Charitable Fund	Linda K. and Dennis M. Myers	The Wallace Foundation
Mr. and Mrs. John V. Crowe	The Harris Family Foundation	National Endowment for the Arts	Roberta L. Washlow and Robert J. Washlow
The Crown Family	Walter E. Heller Foundation	The Negaunee Foundation	Helen and Sam Zell
Mr. and Mrs. A. Steven Crown	Mr. and Mrs. J. Thomas Hurvis	Jerome and Elaine Nerenberg Foundation	Ann Ziff
The Davee Foundation	The Edgar D. Jannotta Family	NIB Foundation	

## PLATINUM GRAND BENEFACTOR • \$50,000 to \$99,999

Anonymous (3)	Ann and Reed Coleman	Chauncey and Marion D. McCormick Family Foundation	Sandra and Earl Rusnak, Jr.
The Brinson Foundation	Mr. and Mrs. Michael W. Ferro, Jr.	Nancy Lauter McDougal	Mr. and Mrs. James L. Sandner
Henry M. and Gilda R. Buchbinder	Rhoda L. and Henry S. Frank	Blythe Jaski McGarvie	Nancy S. Searle
Janet V. Burch, M.D. and Joel R. Guillory, M.D.	Mr. and Mrs. Ronald J. Gidwitz	Estate of Renate Moser	Segal Family Foundation
Cellmer/Neal Foundation Fund	Brent and Katie Gledhill	Polk Bros. Foundation	Howard Solomon and Sarah Billingham Solomon
The Chicago Community Trust	Sue and Melvin Gray	Lloyd E. Rigler-Lawrence E. Deutsch Foundation	Cherryl T. Thomas
City of Chicago Department of Cultural Affairs and Special Events	The Hearst Foundations	Collin and Lili Roche	Robert L. Turner
	Howard Family Foundation		Mr. and Mrs. Robert G. Weiss
	Illinois Arts Council		
	Mr. and Mrs. Lester Knight III		

## GOLDEN GRAND BENEFACTOR • \$25,000 to \$49,999

Anonymous (4)	Elaine Frank	Mr. and Mrs. Sanfred Koltun	J. B. and M. K. Pritzker Family Foundation
John and Ann Amboian	Maurice and Patricia Frank	Komarek-Hyde-McQueen Foundation/ Patricia Hyde	Dr. and Mrs. Ricardo Rosenkranz
Paul and Mary Anderson	Lloyd A. Fry Foundation	Dr. and Mrs. Mark F. Kozloff	Sage Foundation
Robin Angly	R. Robert and Sally Funderburg Charitable Trust	Lavin Family Foundation	Estate of Margaret R. Sagers
Robert and Isabelle Bass Foundation, Inc.	Ruth Ann M. Gillis and Michael J. McGuinnis	Mr. and Mrs. Burt Lewis	Rodd M. Schreiber and Susan Hassan Schreiber
Dr. and Mrs. Mark Bowen	Avrum Gray Family	Jim and Kay Mabie	Barbara and Barre Seid Foundation
Christine and Paul Branstad Family Foundation	The Handa Foundation	Jeanne Randall Malkin Family Foundation	Estate of Dr. Joseph J. Semrow
Mr. and Mrs. John A. Buck	Mary Ellen Hennessy	Judith W. McCue and Howard M. McCue III	Charles and M.R. Shapiro Foundation, Inc.
Greg and Mamie Case	Estate of Margot S. Hertz	Robert and Evelyn McCullen	Rose L. Shure
Joyce E. Chelberg	Martha A. Hesse	Mr. and Mrs. Andrew J. McKenna	Lois B. Siegel
The Jacob and Rosaline Cohn Foundation	Mr. and Mrs. Eric L. Hirschfield	Susan M. Miller	Morris Silverman and Lori Ann Komisar
The Cozad Family	Mr. and Mrs. George E. Johnson	Mr. and Mrs. Todd D. Mitchell	Bill and Orli Staley Foundation
Crain-Maling Foundation	Greg and Annie Jones/ The Edgewater Funds	Frank B. Modruson and Lynne C. Shigley	Dusan Stefoski and Craig Savage
Sir Andrew Davis and Lady Gianna Rolandi Davis	Estate of Phyllis A. Jones	Kenneth R. Norgan	Mary Stowell
Mr. and Mrs. James M. Denny	Julian Family Foundation	Mr. and Mrs. Lee Oberlander	Joseph and Pam Szokol
Ann M. Drake	Joseph M. Kacena Endowed Fund	Matt and Carrie Parr	Carl and Marilyn Thoma
Drs. George and Sally Dunea	Stephen A. Kaplan and Alyce K. Sigler	Seymour H. Persky	Mrs. J. W. Van Gorkom
John Edelman and Suzanne Krohn	The Kip Kelley Family	Ingrid Peters	Walter Family Foundation
Lois and Steve Eisen	Patricia A. Kenney and Gregory J. O'Leary	The C. G. Pinnell Family	Kim and Miles D. White
Mr. and Mrs. Eugene F. Fama		Mr. and Mrs. Michael Polsky	Paul Wood and The Honorable Corinne Wood
The Ferguson-Yntema Family Charitable Trust			



**SILVER GRAND BENEFACTOR • \$10,000 to \$24,999**

Anonymous (8)  
 Mr. and Mrs. James S. Aagaard  
 Kenneth Aldridge  
 Mr. and Mrs. Stuart Applebaum  
 Mr. and Mrs. Brian S. Arbetter  
 L. Robert Artoe  
 Dr. and Mrs. Arthur J. Atkinson, Jr.  
 Juliette F. Bacon  
 E. M. Bakwin  
 Mr. and Mrs. Larry A. Barden  
 Paul and Robert Barker Foundation  
 The Barker Welfare Foundation  
 Mr. and Mrs. William H. Baumgartner, Jr.  
 Mr. and Mrs. Ron Beata  
 Ross and Patricia D. Bender  
 Mr. and Mrs. Merrill E. Blau  
 Marcus Boggs  
 Heidi Heutel Bohn  
 Mr. and Mrs. John Jay Borland  
 Mr. and Mrs. Edward O. Boshell, Jr.  
 Helen Brach Foundation  
 Betty Bradshaw  
 Thomas Broadie  
 John W. and Rosemary K. Brown  
 Family Foundation  
 Buehler Family Foundation  
 Mr. and Mrs. Allan E. Bulley, Jr.  
 The Butler Family Foundation  
 Marie Campbell  
 Marcia S. Cohn  
 Hal Coon  
 Lawrence O. Corry  
 Mr. and Mrs. Robert W. Crawford, Jr.  
 Susan E. Cremin  
 Rosemary and John Croghan  
 Dr. and Mrs. Tapas K. Das Gupta  
 M. Dillon  
 Edward and Joyce McFarland Dlugopolski  
 Shawn M. Donnelley and  
 Christopher M. Kelly  
 Mr. and Mrs. Allan Drebin  
 Richard Driehaus

Mr. and Mrs. Richard Elden  
 Dan J. Epstein Family Foundation/  
 Judy Guitelman & ALAS Wings  
 Erika E. Erich  
 Marilyn D. Ezri, M.D.  
 Joan and Robert Feitler  
 The Field Foundation of Illinois  
 Sonja and Conrad Fischer  
 Russell W. and Christina Fisher  
 Mr. and Mrs. Matthew A. Fisher  
 Richard and Barbara Franke  
 Mr. and Mrs. Philip Friedmann  
 Don Funk and Abby Zanarini  
 Carl A. and Fern B. Gaenslen  
 Charitable Giving Fund  
 Susan J. Garner  
 Virginia and Gary Gerst  
 Bruce A. Gober, M.D.  
 Mr. and Mrs. Rodney L. Goldstein  
 Andrea and Jim Gordon/  
 The Edgewater Funds  
 Mrs. William B. Graham  
 Mr. and Mrs. Richard Gray  
 Mrs. Mary Winton Green  
 Mr. and Mrs. Louis E. Gross  
 Estate of Richard Halvorsen  
 Mr. and Mrs. William J. Hank  
 Dr. James and Mrs. Susan Hannigan  
 Joan W. Harris  
 John Hart and Carol Prins  
 Mr. and Mrs. William E. Hay  
 Mr. and Mrs. Thomas C. Heagy  
 Mrs. Thomas D. Heath  
 Mrs. John C. Hedley  
 Dr. Judith and Mr. Mark C. Hibbard  
 Mr. and Mrs. Wayne J. Holman III  
 Miriam U. Hoover  
 Mr. and Mrs. Charles Huebner  
 Mr. and Mrs. Roger B. Hull  
 James Huntington Foundation  
 Capt. Bernardo Iorgulescu,  
 USMC Memorial Fund

Susan Ipsen  
 Laurie and Michael Jaffe  
 Mr. and Mrs. William R. Jentes  
 Mr. and Mrs. L. D. Jorndt  
 Mr. and Mrs. George D. Kennedy  
 Albert and Rita Lacher  
 Mr. and Mrs. Richard H. Lenny  
 Daniel H. Lome  
 Philip G. Lumpkin  
 Francine Manilow  
 Mr. and Mrs. Robert Marjan  
 Robert C. Marks  
 Mr. and Mrs. Richard P. Mayer  
 Jean McLaren and John Nitschke  
 Erma S. Medgyesy  
 Terry J. Medhurst  
 Dawn G. Meiners  
 Martha A. Mills  
 Estate of Beth Ann Alberding Mohr  
 MRB Foundation  
 Mr. and Mrs. William J. Neiman  
 John K. Neundorf Charitable  
 Remainder Unitrust  
 Fredric G. and Mary Louise Novy  
 Foundation  
 Martha C. Nussbaum  
 Julian and Sheila Oettinger  
 Mr. and Mrs. John W. Oleniczak  
 Estate of Mary G. Oppenheim  
 Pasquinelli Family Foundation  
 Mrs. Vernon J. Pellouchoud  
 Marian Phelps Pawlick  
 Maya Polsky  
 Andra and Irwin Press  
 Dr. and Mrs. James C. Pritchard  
 Dr. Sondra C. Rabin  
 Mary and John Raitt  
 Merle Reskin  
 The Rhoades Foundation  
 William C. and Nancy Richardson  
 Candace and Gary Ridgway  
 Dr. Petra and Mr. Randy O. Rissman

The Rooney Family  
 John W. and Jeanne M. Rowe  
 Joseph O. Rubinelli, Jr.  
 Susan and David Ruder  
 Richard O. Ryan  
 Mrs. Robert E. Sargent  
 Raymond and Inez Saunders  
 Alan Schriesheim and Kay Torshen  
 Richard W. Shepro and Lindsay E. Roberts  
 The George L. Shields Foundation, Inc.  
 The Shubert Foundation  
 Louis and Nellie Siegfund  
 Mr. and Mrs. Alejandro Silva  
 Larry G. Simpson and Edward T. Zasadil  
 Philip and David Slesur Family Trust  
 Dr. Cynthia V. Stauffacher  
 Penelope and Robert Steiner  
 Jennifer L. Stone  
 Mr. and Mrs. Roger Stone  
 Tawani Foundation  
 Mr. and Mrs. Richard L. Thomas  
 Mrs. Theodore D. Tiekem  
 Howard and Paula Trienens Foundation  
 Tully Family Foundation  
 Mr. and Mrs. Henry Underwood  
 Elizabeth Upjohn Mason  
 Howard A. Vaughan, Jr.  
 Estate of Sheila Von Wiese-Mack  
 Dan and Patty Walsh  
 Marilee and Richard Wehman  
 Michael Welsh and Linda Brummer  
 Dr. and Mrs. Peter Willson  
 Mrs. John A. Wing  
 Mr. and Mrs. Robert E. Wood II  
 Debbie K. Wright  
 James and Michele Young  
 Mrs. Joan and Russ Zajchuk  
 Anne Zenger and Dominick DeLuca  
 Arie and Bozenna Zweig

**PREMIER BENEFACTOR • \$7,500 to \$9,999**

Anonymous (3)  
 Kelley and Susan Anderson  
 Judith Barnard and Michael Fain  
 Robert S. Bartolone  
 Mark and Judy Bednar  
 Mr. and Mrs. D. Theodore Berghorst  
 Lieselotte N. Betterman  
 Patrick J. Bitterman  
 Dr. Charles Bower  
 Mrs. Walter F. Brissenden  
 Joy Buddig  
 Mrs. Laurence A. Carton  
 Dr. Robert W. Carton  
 Mrs. Warren M. Choos  
 Lynd W. Corley  
 Anne Megan Davis  
 Decyk Charitable Foundation  
 Nancy Dehmow  
 Jon W. DeMoss  
 Estate of Josephine S. Dryer  
 Harvey S. and Sheila Dulin  
 Mr. and Mrs. Richard W. Durkes  
 Roger and Chaz Ebert Foundation  
 Richard B. Egen  
 Robert F. Finke

Lafayette J. Ford  
 The Foster Charitable Trust  
 Dr. Jorge Galante  
 Mr. and Mrs. J. Jeffery Geldermann  
 Lloyd Gerlach  
 George and Maureen Gilmore  
 Mr. and Mrs. Stanford Goldblatt  
 Helyn D. Goldenberg  
 Mr. and Mrs. William M. Goodyear, Jr.  
 Phillip and Norma Gordon  
 Chester A. Gougis and Shelley Ochab  
 Dr. Doris Graber  
 David and Elizabeth Graham  
 Joan M. Hall  
 Katie Hazelwood and Todd Kaplan  
 Mrs. Richard S. Holson, Jr.  
 James and Mary Houston  
 Mr. and Mrs. Richard M. Jaffee  
 Irene Jakimcius  
 Mr. and Mrs. John A. Karoly  
 Nancy Rita Kaz  
 Kate T. Kestnbaum  
 The Dolores Kohl Education Foundation -  
 Morris & Dolores Kohl Kaplan Fund  
 Martin and Patricia Koldyke

MaryBeth Kretz and Robert Baum  
 Louise H. Landau Foundation  
 Lannan Foundation  
 Mrs. T. E. Leonard  
 Bernard and Averill Leviton  
 Julius Lewis  
 Jim and SuAnne Lopata  
 Daniel T. Manoogian  
 Shari Mayes  
 Mr. and Mrs. James A. McClung  
 Egon and Dorothy Menker  
 Mr. and Mrs. Christopher Milliken  
 David J. and Dolores D. Nelson  
 Bobbie Newman  
 Mr. and Mrs. James J. O'Connor  
 Barbara and Jerry Pearlman  
 Harvey and Madeleine Plonsker  
 Dr. and Mrs. Leonard Potempa  
 Irene D. Pritzker  
 Mr. and Mrs. James T. Reid  
 The Retirement Research Foundation  
 Daryl and James Riley  
 J. Timothy Ritchie  
 Edgar Rose  
 Burton X. and Sheli Rosenberg

Mr. and Mrs. Edward B. Rouse  
 George and Terry Rose Saunders  
 Mary and Stanley Seidler  
 Mr. and Mrs. Richard J. L. Senior  
 Mary Beth Shea  
 The Siragusa Foundation  
 Mr. and Mrs. John R. Siragusa  
 Patricia Arrington Smythe  
 The Solti Foundation U.S.  
 Dorie Sternberg  
 Mr. and Mrs. Harvey Struthers  
 Bolton Sullivan Fund  
 Angela Tenta, M.D.  
 Dr. David Thurn  
 Mr. and Mrs. Peter Van Nice  
 Christian Vinyard  
 Marilou and Henry von Ferstel  
 Cynthia Walk  
 Mr. and Mrs. Richard G. Weinberg  
 Dr. David H. Whitney and Dr. Juliana Chyu  
 Donna and Phillip Zarcone

**BENEFACTOR • \$5,000 to \$7,499**

Anonymous (8)  
 Mrs. Roger A. Anderson  
 Mr. and Mrs. David Batanian  
 Maria C. Bechily and Scott Hodes  
 David Quentin Bell  
 Helen and Charles Bidwell  
 Richard and Heather Black  
 Norman and Virginia Bobins/  
 The Robert Thomas Bobins Foundation  
 Wiley and Jo Caldwell  
 Lawrence Christensen  
 Thomas A. Clancy and Dana I. Green  
 David and Carolyn Colburn  
 Jane B. and John C. Colman  
 Francie Comer  
 Doris Conant  
 B. A. Coussement  
 Marsha Cruzan  
 The Dancing Skies Foundation  
 Mr. and Mrs. Avrum H. Dannen  
 Douglas A. Doetsch and Susan Manning  
 Thomas Doran  
 Mr. and Mrs. Charles W. Douglas  
 Fred L. Drucker and Hon. Rhoda Sweeney  
 Craig and Janet Duchossois  
 Jim and Pati Ericson  
 Robert E. Berry  
 James and Deborah Fellowes

Renée Fleming  
 Dr. Anthony W. Gargiulo and  
 Mrs. Jane Duboise Gargiulo  
 Mrs. Willard Gidwitz  
 John F. Gilmore  
 Mr. Gerald and Dr. Colette Gordon  
 David W. Grainger  
 James and Brenda Grusecki  
 Mrs. John M. Hartigan  
 Regina Janes  
 Susie Karkomi

Maura Ann McBreen  
 James G. and Laura G. McCormick  
 Thomas J. McCormick  
 Lois Melvoim  
 Jack and Goldie Wolfe Miller Fund  
 Mr. and Mrs. Newton N. Minow  
 Kate B. Morrison  
 Arthur C. Nielsen, Jr. Family  
 Charitable Trust  
 Mr. and Mrs. Donald Patterson  
 Mr. and Mrs. James N. Perry Jr.

George and Joan Segal  
 Phyllis W. Shafron and Ethan Lathan  
 Ilene and Michael Shaw Charitable Trust  
 Kit and Bob Simon  
 Del Snow  
 Mrs. John Stanek  
 Ellen and Jim Stirling  
 Dr. and Mrs. Peter W. Stonebraker  
 Mrs. Robert D. Stuart, Jr.  
 Adam and Harriette Swiercz  
 Donor-Advised Fund

**“Any support for Lyric will enable the beautiful music to continue.”**

Lieselotte N. Betterman, Mount Prospect

**BRAVO CIRCLE • \$3,500 to \$4,999**

Anonymous (2)  
 Dr. and Mrs. Herand Abcarian  
 Katherine Abele  
 Eric A. Anderson  
 Mychal P. Angelos  
 Peter and Lucy Ascoli Family Fund  
 Susann Ball  
 C. Bekerman, M.D.  
 Meta S. and Ronald Berger Family  
 Foundation  
 Danolda (Dea) Brennan  
 Nicholas Bridges and Margaret McGirr  
 Mr. and Mrs. Allan Bulley III  
 Mr. and Mrs. Stanley D. Christianson  
 Heinke K. Clark  
 Dr. and Mrs. Richard Davison  
 Mr. and Mrs. Charles G. Denison  
 Drs. Donald and Helen Edwards  
 Cheryl Lynn A. Elliott  
 Deane Ellis  
 David S. Fox  
 Dr. and Mrs. James L. Franklin  
 Anthony Freud and Colin Ure

Peter G. O. Freund  
 James R. Grimes  
 Mr. and Mrs. Heinz Grob  
 Sandra L. Grung  
 Mr. and Mrs. O. J. Heestand, Jr.  
 Mr. and Mrs. Milan Hornik  
 Mr. and Mrs. Peter Huizenga  
 Joseph and Rebecca Jarabak  
 Carolyn and Paul Jarvis  
 Joy Jester  
 Douglas M. Karlen  
 Gerald and Judith Kaufman  
 Tyrus L. Kaufman  
 Kenneth Douglas Foundation  
 John and Mary Kohlmeier  
 Dr. and Mrs. Gerald Lee  
 Mr. and Mrs. Robert M. Levin  
 Pamela Forbes Lieberman  
 Marilyn and Myron Maurer  
 David E. McNeel  
 Bill Melamed and Jamey Lundblad  
 Mr. and Mrs. Gregory L. Melchor  
 Pamela G. Meyer

Estate of Bendix L. Peterson  
 Genevieve Phelps  
 Rosy and Jose Luis Prado  
 Charles B. Preacher Foundation  
 Tom and Karen Rafter  
 Charles and Marilyn Rivkin  
 Rocco and Cheryl Romano  
 Rita and Norman Sackar  
 Mrs. Edwin C. Salter  
 Satter Family Foundation  
 Julie Schwertfeger and Alexander Zajczenko  
 Mr. and Mrs. Craig R. Milkint  
 John H. Nelson  
 Zehava L. Noah  
 Drs. Funmi and Sola Olopade  
 Sheila and David Ormesher  
 Jonathan F. Orser  
 Mr. and Mrs. Bruce L. Ottley  
 Dr. Pat and Lara Pappas  
 Mrs. Harold E. Pendexter, Jr.  
 Jean Perkins and Leland Hutchinson  
 Karen and Richard Pigott  
 Dr. Joe Piszczor  
 Dr. and Mrs. Lincoln Ramirez  
 Edward and Leah Reicin  
 J. Kenneth and Cheryl Rosko  
 Curt G. Schmitt  
 Mr. and Mrs. Robert Schriesheim  
 The Schroeder Foundation  
 Mr. and Mrs. Charles Shea  
 Bill and Harlan Shropshire  
 Adele and John Simmons  
 Ilene Simmons  
 Craig Sirls

Andrea and Mark Taylor  
 Mrs. Vernon B. Thomas, Jr.  
 L. Kristofer Thomsen  
 Lawrence E. Timmins Trust  
 John and Patricia Tunstall  
 Ksenia A. and Peter Turula  
 Jean Morman Unsworth  
 John H. Utley, Jr. and Mary L. Utley Trust  
 Harriet Weinstein  
 Claudia Winkler  
 Charles Yager

Joan M. Solbeck  
 Glenn and Ardath Solsrud  
 Michael and Salme Harju Steinberg  
 Janet D. Thau  
 Michael Tobin, MD  
 Mr. and Mrs. Richard P. Toft  
 Marianne Tralewski  
 Mr. and Mrs. James M. Trapp  
 Phil and Paula Turner  
 Elizabeth K. Twede  
 Lori L. and John R. Twombly  
 Scott D. Vandermyde and Julie T. Emerick  
 David J. Varnerin  
 Mr. and Mrs. Todd Vieregg  
 Jacqueline Villa  
 Howard Walker  
 Dr. Catherine L. Webb  
 David and Linda Wesselink  
 Sarah R. Wolff and Joel L. Handelman  
 Dr. Robert G. Zadylak and  
 James C. Kemmerer

**IMPRESARIO • \$2,000 to \$3,499**

Anonymous (10)  
 Allison Alexander  
 Mrs. Robert W. Allen  
 Mrs. John H. Andersen  
 Antoniou Family Fund  
 Edith M. Ballin  
 Michael A. Barna  
 Mrs. Robert G. Bartle  
 Bastian Voice Institute  
 Ronald Bauer and Michael Spencer  
 Dee Beaubien  
 Diane and Michael Beemer  
 Daniel J. Bender  
 Julie Anne Benson  
 Dr. and Mrs. Leonard Berlin  
 Leslie Bertholdt  
 Mrs. Arthur Billings  
 Astrid K. Birke  
 Diane and Tom Blake  
 Dr. Debra Zahay Blatz  
 Mr. and Mrs. Andrew K. Block  
 Robert and Anne Bolz Charitable Trust  
 Minka and Matt Bosco  
 Anastasia Boucouras

Richard Boyum and Louie Chua  
 Dr. Lia Brillhart  
 Mr. and Mrs. Roger O. Brown  
 Winston and Lally Brown  
 Christopher Carlo and Robert Chaney  
 Russell Cartwright  
 Dr. and Mrs. Robert P. Cavallino  
 James W. Chamberlain  
 Mr. and Mrs. Henry T. Chandler  
 Alice Childs  
 Margery and Robert Coen  
 Robert Curley  
 Robert O. Delaney  
 Lyn Dickey  
 Mario Diorio  
 Bernard J. and Sally Dobroski  
 Mr. and Mrs. Eben Dorros  
 Richard and Ingrid Dubberke  
 La and Philip Engel  
 Susanna and Helmut Epp  
 Sidney and Sondra Berman Epstein  
 Firestone Family Foundation  
 Anita D. Flournoy  
 Fred Freitag and Lynn Stegner

James K. Genden and Alma Koppedraijer  
 Melinda Gibson  
 Mary and Michael Goodkind  
 Gordon Goodman  
 Annemarie H. Gramm  
 Karen Z. Gray  
 Janet Wolter Grip, M.D.  
 Patricia Grogan  
 Mr. and Mrs. David L. Grumman  
 Dr. and Mrs. Rolf M. Gunnar  
 Solomon Gutstein  
 Marjorie Habermann  
 The Blanny A. Hagenah Family Fund  
 Dr. Mona J. Hagyard  
 CAPT Martin Hanson USN (Ret)  
 Dagggett Harvey  
 André S. Hognestad  
 Edmund A. and Virginia C. Horsch  
 Michael Huston  
 Mr. and Mrs. James A. Ibers  
 Dr. Kamal Ibrahim  
 John G. and Betty C. Jacobs  
 Dr. and Mrs. Todd and  
 Peggy Janus

Ronald B. Johnson  
 Drs. Perry and Elena Kamel  
 Judith L. Kaufman  
 Norm Kidder  
 Mr. and Mrs. Joe King  
 Neil and Diana King  
 Klaff Family Foundation  
 Mr. and Mrs. LeRoy C. Klemt  
 J. Peter Kline and Julio Padin, Jr.  
 Jean Klingenstein  
 Thomas A. Kmetko  
 Dr. Katherine Knight  
 Dr. and Mrs. Sung-Tao Ko  
 Eldon and Patricia Kreider  
 Dr. and Mrs. Ken N. Kuo  
 Marc Lacher  
 Dr. M. S. W. Lee  
 Mr. and Mrs. Thomas M. Leopold  
 Dr. and Mrs. Robert Levy  
 Dr. and Mrs. Andrew O. Lewicky  
 Mr. and Mrs. Jonathan B. Lewis, Sr.  
 Dr. Judith Lichtenstein  
 Dr. and Mrs. Philip R. Liebson

Robert Mann and Kathryn Voland-Mann  
Liz and Arsen Manugian  
Mr. and Mrs. Stanford Marks  
Kevin Matzke and Jacqueline Griesdorn  
Mrs. David McCandless  
Ms. Michelle McCarthy  
Mr. and Mrs. Andrew McNally V  
Martina M. Mead and Michael T. Gorey  
Sheila and Harvey Medvin  
Harriet and Ulrich E. Meyer  
Ms. Britt M. Miller  
Robert and Lois Moeller  
Dr. Virginia Mond  
Gerald and Maia Mullin  
Mr. and Mrs. Robert Mustell

Elaine T. Newquist  
Carol M. Nigro  
Janis Wellin Notz and John K. Notz Jr.  
Hon. and Prof. C. Nuechterlein  
Marc and Cindy Oberdorff  
Dr. and Mrs. Frederick Olson  
Mark Ouwelen and Sarah Harding  
Luis A. Pagan-Carlo, MD  
Kimberly Ann Palmisano  
Dr. Songya Pang  
Drs. Sarunas and Jolanta Peckus  
Sandra and Michael Perlow  
Elizabeth Anne Peters  
Laurie and Michael Petersen  
Mrs. Zen Petkus  
Mrs. Geoffrey C. M. Plampin

Mary and Joseph Plauche  
Joel and Vivianne Pokorny  
Ania Perzanowska  
Dr. Jeffrey H. Port  
Charlene Posner  
Dr. and Mrs. Don Randel  
Christina Rashid  
Phillip C. and Jeanne R. Ravid  
Maggie Rock Adams  
Merlin and Gladys Rostad Arts Fund  
Mr. and Mrs. Norman J. Rubash  
Susan B. and Dr. Myron E. Rubnitz  
Mrs. Dolores E. Ruetz  
Robert Russell  
Mr. and Mrs. Robert M. Sarnoff  
Lynda Schultz  
Thomas Scorza  
David J. Seleb and John P. Cialone

Mary Lynne Shafer  
Dr. S. P. Shah  
Nancy Silberman  
Mr. and Mrs. John B. Simon  
The Sondheimer Family Charitable Foundation  
Rick Stamberger  
James A. Staples  
Walter and Caroline Sueske Charitable Trust  
MinSook Suh  
Oscar Tatosian, Jr.  
Mrs. Henry S. Tausend  
Gilbert Terlicher  
Dr. Andrew J. Thomas  
O. Thomas Thomas  
Ms. Carla M. Thorpe  
Gayle and Glenn R. Tilles

Mr. and Mrs. Michael Tirpak  
Mr. and Mrs. Harold B. Tobin  
The Trillium Foundation  
Dulcie L. Truitt  
Mrs. William N. Weaver, Jr.  
Louis Weber  
Hilary and Barry L. Weinstein  
Manfred Wendt  
Caroline C. Wheeler  
Howard S. White  
Dr. and Mrs. Lawrence W. Wick  
Dr. Wendall W. Wilson  
Mr. and Mrs. James R. Wimmer  
Mr. and Mrs. Brien Wloch  
Chip and Jean Wood  
Mr. and Mrs. Michael Woolever

**FRIEND • \$1,000 to \$1,999**

Anonymous (13)  
A & T Vavasis Philanthropic Fund  
Julia and Charlotte Abarbanell  
Louise Abrahams  
Richard Abram and Paul Chandler  
Mr. and Mrs. Sherwin D. Abrams  
Ann Acker  
Duffie A. Adelson  
Susan S. Adler  
Judith A. Akers  
Ginny Alberts-Johnson and Lance Johnson  
The Carnot & Lucille Allen Foundation  
Dr. and Mrs. Ronald F. Altman  
Sheila and James Amend  
Dr. Michael Angell  
Daniel J. Anzia  
Dr. Edward Applebaum and Dr. Eva Redel  
Mr. and Mrs. Robert D. Baldwin  
Peter and Elise Barack  
Marilyn R. Barmash  
Mr. and Mrs. Brit J. Bartter  
Barbara Barzansky  
Sandra Bass  
Ron and Queta Bauer  
Marcia J. Baylin  
Priscilla and Anthony Beadell  
Seth V. Beckman  
Mr. and Mrs. Francis Beidler III  
Eric A. Bell  
Jennifer Bellini  
Jacqui Berlin  
Lois M. Berman  
Mr. and Mrs. Turney P. Berry  
Mr. and Mrs. Loren M. Berry III  
Dr. Vanice (Van) Billups  
Cynthia L. Bixel  
M. J. Black and Mr. Clancy  
Mrs. John R. Blair  
Elaine and Harold Blatt  
Ann Blickensderfer  
Jim Blinder  
John Blosser  
Mr. and Mrs. Daniel L. Blumen  
Frima H. Blumenthal  
Terence and Mary Jeanne Bolger  
Dr. Gregory L. Boshart  
Mrs. Fred Bosselman  
Donald F. Bouseman  
Dr. Boone Brackett  
Wendy and Norman Bradburn  
Marlene Breslow-Blitstein and Berle Blitstein  
Candace B. Broecker  
Jerry Brosnan and Gisela Brodin  
Mark S. Brown  
Howard and Moira Buhse  
Susan Burkhardt  
George J. Burrows

Jeffrey Bussean  
Irma Caprioli  
Fairbank and Lynne Carpenter  
Stephen H. and Virginia McM. Carr  
Drs. James and Stephanie Cavanaugh  
Barry and Marcia Cesafsky  
Keith and Barbara Clayton  
Gordon and Sigrid Connor  
James M. Cormier  
Daniel Corrigan  
Katherine Coyner  
Gary Crosby  
Mr. and Mrs. J. William Cuncann  
Timothy and Cheryl Dahlstrand  
James and Marie Damion  
Jason Dantico  
Patty Litton Delony  
Frank Devincentis  
Rosanne Diamond  
Dr. Elton Dixon  
Michael L. Dollard

Anne and Willard Fraumann  
Jerry Freedman and Elizabeth Sacks  
Mr. and Mrs. John Freund  
Penny Friedman  
Jeff Frient and Jennifer Carter  
Mrs. Norman Gates  
Judy and Mickey Gaynor  
Stephen and Elizabeth Geer  
Generations Fund  
Mr. and Mrs. Louis Genesen  
Mr. and Mrs. Scott P. George  
Mr. and Mrs. John E. Gepson  
Gregory Geuther  
Dr. and Mrs. Bernardino Ghetti  
Sharon L. Gibson  
Debbie Gillaspie and Fred Sturm  
Gay L. Girolami  
Mr. and Mrs. Andy Gloor  
Mr. and Mrs. Fredrick Gohl  
Mr. and Mrs. Samuel D. Golden  
Alfred G. Goldstein  
Robert and Marcia Goltermann  
Jerry Goodman

Robert and Janet Helman  
Dr. and Mrs. Leo M. Henikoff  
Raymond Hicks  
Carrie and Harry Hightman  
Dr. Leroy J. Hirsch and Bebe Awerbuch  
Mrs. J. Dillon Hoey  
Sandra Hoffman  
Suzanne L. Hoffman and Dale Smith  
Concordia Hoffmann  
John E. Holland  
Mr. and Mrs. James A. Hollensteiner  
George R. Honig, M.D. and Olga Weiss  
Carol and Joel Honigberg  
Bill and Vicki Hood  
Mrs. James K. Hotchkiss  
Michael and Beverly Huckman  
Joseph H. Huebner  
Mr. and Mrs. Gary Huff  
Cleveland and Phyllis Hunt  
Mrs. John C. Ingalls

Emil J. and Marie D. Kochton Foundation  
Edward and Adrienne Kolb  
Mr. and Mrs. Daniel Konczal  
William Konczyk and Stanley Conlon  
Richard Kron and Deborah Bekken  
Marina Kuznetsov  
Peter N. Laggas, Jr.  
Carol and Jerome Lamet  
Frederic S. Lane  
Dr. William R. Lawrence  
Phillip Lehrman  
Mrs. Harold E. Leichenko  
Vivian Leith and Stewart Hudnut  
Dr. and Mrs. Edmund Lewis  
Gregory M. Lewis and Mary E. Streck  
Mrs. Paul Lieberman  
Robert B. Lifton  
Anne and Craig Linn  
DeAnn Liska  
William and Diane Lloyd  
Melvin R. Loeb  
Sherry and Mel Lopata  
Craig and Jane Love  
Carlotta and Ronald Lucchesi  
Daniel Madden and Tuny Mokrauer  
Mr. and Mrs. Robert Maganuco  
Mr. and Mrs. Lawrence Mages  
Mr. and Mrs. Carl Majeski  
Jeffrey and Paula Malak  
Francis Manley  
Jan Marinello  
Mrs. John Jay Markham  
Mr. and Mrs. Miles Marsh  
Mr. and Mrs. Ronald Martin  
Mr. and Mrs. Sean Martin  
Bob and Doretta Marwin  
Maureen and Michael McCabe  
John F. McCartney  
Marilyn McCoy and Charles R. Thomas  
Therissa McKelvey  
Michael McKinney  
James McKnight  
Florence D. McMillan  
Claretta Meier  
Ernst Melchior  
Helen Melchior  
Dr. Patricia A. Merwick  
Jim and Ginger Meyer  
Joanne Michalski and Michael Weeda  
Gerry M. Miller  
Mr. and Mrs. Edward S. Mills  
Mr. and Mrs. David Mintzer  
William Mond  
Steven Montner and Scott Brown  
Charles Moore

**“Lyric Opera has been a meaningful part of my life since I attended the “calling card” performance of *Don Giovanni*. My estate gift represents my desire to ensure that future generations may have the joy of experiencing live opera in Chicago.”**

**Florence Winters, Chicago**

David and Deborah Dranove  
Ronald B. Duke  
Kathy Dunn  
Drs. Walter Dziki and Emily Miao  
Barbara and John Eckel  
Hugh and Jackie Edfors  
Mr. and Mrs. James G. Ellis  
Peter Emery  
Dr. and Mrs. James O. Ertle  
Dr. Thelma M. Evans  
Estate of William J. Evans  
Jim and Elizabeth Fanuzzi  
Michael and Sally Feder  
Dr. and Mrs. Carl Fetkenhour  
Howard and Charlotte Fink  
Elizabeth W. Fischer  
Roy Fisher and Charles Chris Shaw  
Mr. and Mrs. James G. Fitzgerald  
Mrs. Harold M. Flanzer  
Nona C. Flores  
Paul Fong  
Amanda and Matthew Fox  
Dr. Jacek Franaszek and Kathleen McQueeny  
Mr. and Mrs. James V. Franch  
Arthur L. Frank, MD  
Allen J. Frantzen and George R. Paterson

Anthony Green  
Nancy and Jonathan Green  
Mark and Melanie Greenberg  
Greene Family Foundation  
Rochelle and Michael Greenfield  
Tim and Joyce Greening  
John R. Grimes  
Charles R. Grode  
Donald J. Grossman and Elaine T. Hirsch  
Rose Ann Grundman  
Donald Haavind  
Philip and Nancy Zimmerman  
Hablutzel  
Glen and Claire Hackmann  
Mirja and Ted Haffner  
Family Fund  
Jerry A. Hall, MD  
Janice H. Halpern  
Mr. and Mrs. M. Hill Hammock  
Agnes Hamos  
Michael Hansen and Nancy Randa  
Dr. and Mrs. Paul J. Hauser  
Alex P. Heard  
Sheila Ann Hegy  
Dr. Martha Heineman Pieper  
Drs. Allen Heinemann and William Borden  
Joseph Heiny

Dr. and Mrs. Harold E. Jackson  
R. C. Jager  
Mr. and Mrs. Loren A. Jahn  
Mr. and Mrs. Kenneth J. James  
Mr. and Mrs. Paul A. James  
Mr. and Mrs. Ross H. Jannotta  
The Jaquith Family Foundation  
Dr. Laurence Jewell  
Mel and Mary Ann Jiganti  
Amyl W. Johnson  
Mr. and Mrs. John Arthur Johnson  
Mary R. Johnson, M.D.  
Russell L. Johnson  
JS Charitable Trust  
Judith Jump  
Wayne S. and Lenore M. Kaplan  
Mr. and Mrs. Jack Karp  
Mary Ann Karris  
Christine Kassa-Skaredoff  
Dr. and Mrs. Robert Katz  
Larry M. Keer, MD  
Mrs. Philip E. Kelley  
Mr. and Mrs. Charles R. Kern  
Mr. and Mrs. John E. Kirkpatrick  
Esther G. Klatz  
Frank and Alice Kleinman  
Elaine H. Klemen  
Paul Kleppner  
Mary Klyasheff  
Emily and Christopher Knight



# LYRIC OPERA OF CHICAGO

Lloyd and Donna Morgan  
Mr. Peter and Dr. Deborah Morowski  
John S. Mrowiec and Dr. Karen L. Granda  
Anthony Mullins  
Clare Munana  
Dr. John S. and Nan D. Munn  
Rosemary Murgas  
Chris and Eileen Murphy  
Mr. and Mrs. Gerald Nadig  
Dr. Corinne Nawrocki  
Robert and Tricia Nelson  
Mrs. A. M. Neumann  
Jeffrey Nichols  
Nancy A. Nichols  
Gayla and Ed Nieminen  
Anna Marie Norehad  
Mr. and Mrs. Bernard Nusinow  
Virginia A. O'Neill  
Penny J. Obenshain  
Margo and Michael Oberman and Family  
Mr. and Mrs. John Ostrem  
Mrs. Richard C. Oughton  
Charles M. Parrish  
Michael Payette  
Ira J. Peskind  
Melanie and Dan Peterson  
Viktoras Petrolionas  
Karen and Tom Phillips  
Ruth A. Phillips

Virginia and John Picken  
James and Polly Pierce  
Mr. and Mrs. Richard A. Pinto  
Mr. and Mrs. Robert Polenzani  
Matthew and Erica Posthuma  
Dorothy M. Press  
Mr. and Mrs. Barry F. Preston  
Barbara Provus  
Marcia Purze  
Nathaniel W. Pusey  
Drs. Joseph and Kimberly Pyle  
John P. and Victoria L. Z. Ratnaswamy  
William H. Redfield  
Scott Redman Esq  
Alicia and Myron Resnick  
Sherry and Bob Reum  
Mr. and Mrs. William Revelle  
Joan L. Richards  
Jerry and Carole Ringer  
Louise and William H. Robb  
Carol Roberts  
Mr. and Mrs. W. Roberts Jr.  
James Robertson  
Mr. and Mrs. Randall S. Rogers  
Robert Rosell  
Lorelei Rosenthal  
Babette Rosenthal  
Manfred Ruddat  
R. Charles Rudesill  
Chatka and Anthony Ruggiero  
Lena M. Ruppman

Dr. and Mrs. Stephen Ruskin  
Paul and Joanne Ruxin  
Louise M. Ryssmann  
David Sachs  
Dr. and Mrs. Hans Sachse  
Carol S. Sadow  
John Sagos  
Sharon Salvester and Stephan Meyer  
Dr. and Mrs. Anthony J. Schaeffer  
Robert P. Schaible  
Edgar Schiller  
Judith and Leonard Schiller  
Robert B. Schmidt  
Mr. and Mrs. Jack W. Schuler  
Susan B. Schulson  
Dr. and Mrs. Emanuel Semerad  
Sherie Shapiro  
Carol and Roger Shiffman  
Dr. and Mrs. Kenneth I. Siegel  
Mr. and Mrs. Frank M. Sims  
Margles Singleton and Clay Young  
Arthur B. Smith, Jr. and Tracey L. Truesdale  
Barbara Smith and Timothy Burroughs  
Mrs. David W. E. Smith  
Louise K. Smith  
Mr. and Mrs. Stephen R. Smith  
Therese G. Smith  
Mr. and Mrs. Robert Smolen  
Robert A. Sniogowski

Mr. and Mrs. Paul A. Snopko  
The Sondheimer Family Charitable Foundation  
Phil and Sylvia Spertus  
Mr. and Mrs. Harlan Stanley  
Mr. and Mrs. Eugene Stark  
Peter and Cindy Stathakis  
Joyce L. Steffel  
Carol Stein and Doris Ashkin  
Mrs. Karl H. Stein  
Mr. and Mrs. Robert A. Stein  
Hal S. R. Stewart  
Dr. Bernadette Strzyz  
Dr. and Mrs. Frank P. Stuart  
Mr. and Mrs. James Swartzchild  
Phillip Sylvester  
Geraldine L. Szymanski  
Maureen Tansey-Tokar  
Mrs. Amy Tax and Dr. Michael Tax  
Mr. and Mrs. Terrence Taylor  
Mrs. M. James Termond  
Mr. and Mrs. Ronald Tesarik  
The Philip and Myn Rootberg Foundation  
Linda and Ronald Thisted  
Joseph Tiritilli Trust  
Bryan Traubert and Penny Pritzker  
Kay and Craig Tuber  
Mr. and Mrs. Robert W. Turner  
Manuel S. Valderrama  
Elizabeth Van Ness

Marlene A. Van Skike  
Frances and Peter Vandervoort  
Rosalba Villanueva  
Dr. Annabelle Volgman  
Mr. Malcolm V. Vye  
Dr. and Mrs. Robert J. Walsh  
Mr. and Mrs. Douglas H. Walter  
April Ware  
Dr. Richard Warnecke  
Mr. and Mrs. Virgil L. Watts Jr  
Sarena M. Weil  
Mr. and Mrs. Richard J. Weiland  
Tamra and Jack Weiss  
Dr. and Mrs. Robert Wertz  
Heide Wetzel  
Patricia and William H. Wheeler  
Mrs. John White  
Tom and Stathy White  
Kathryn B. Winter  
F. C. Winters  
Charles B. Wolf  
Ann S. Wolff  
Ted and Peggy Wolff  
D.P. Wood and R.L. Sufit  
Christopher and Julie Wood  
Owen and Linda Youngman  
Priscilla T. Yu  
Michael and Judy Zeddies  
Barbara Zeleny  
Marianne and Ted Zelewsky  
Susan Zick  
Richard E. Ziegler

## SUSTAINER • \$500 to \$999

Anonymous (19)  
Mr. and Mrs. Richard Aaron  
Andrew Abbott and Susan Schlough  
Katherine Abbott and Jerry Szatan  
Mr. and Mrs. William Adams IV  
Mr. and Mrs. Phillip G. Adams  
Dr. and Mrs. Carl H. Albright  
Mr. and Mrs. Bruce T. Allen  
Judith L. Allen  
John and Mary Alukos  
Kenneth and Mary Andersen  
William Ankenbrandt  
Dr. Erin Arnold  
Drs. Andrew and Iris Aronson  
Ramin Artang, M. D.  
Margaret Atherton  
Fred and Michelle Baird  
Mr. and Mrs. Michael Baniak  
William and Marjorie Bardeen  
Mr. and Mrs. Robert E. Barkei  
Ronald and Donna Barlow  
Barbara J. Barnes  
Joseph P. Basile  
Geoffrey Bauer and Anna Lam  
Benjamin C. Beach  
Alvin R. Beatty  
Elizabeth S. Beck  
Hans F. Bell  
John C. Benitez  
Joan Berman  
Diane and Karl Berolzheimer  
Jane Berry  
Mrs. Keki Bhote  
Mr. and Mrs. William E. Bille  
Jerry Biederman  
Mr. and Mrs. John Bienko  
John Bierbuss  
Jules Binder  
Dorin Bircu  
Margaret C. Bisberg and Richard VanMetre  
Donald H. Bittner  
Mr. and Mrs. Philip D. Block III  
Mr. and Mrs. Albert H. Bloom  
James Blum  
D. Jeffrey and Joan H. Blumenthal  
David and Amber Boehnlein  
Erminio Bonacci  
Dr. H. Constance Bonbrest

Mr. and Mrs. Thaddeus M. Bond, Sr.  
Aldridge and Marie Bousfield  
Mary and Carl Boyer  
Michael Bradie  
Robert Bradner  
Giovanna Breu  
Mary Lee Brinegar  
Joan and Tom Broderick  
John A. Bross, Jr.  
Dr. Annie Brown  
Todd Brueshoff  
Mr. and Mrs. Edward H. Bruske III  
Warren and Patricia Buckler  
Dr. and Mrs. Gerald P. Budzik  
Mrs. Theodore H. Buenger  
Dr. Jack Bulmash  
Rosemarie and Dean L. Buntrock

Cathy Davis  
Greg Davis  
Malcolm Deam  
Joan G. Deeter  
Paul B. Dekker  
Patricia K. Denman  
Mr. and Mrs. John Deppong, Jr.  
The Dick Family Foundation  
Frank Dickerson  
Robert and Anne Diffendal  
Dr. Gary Dillehay  
Mr. and Mrs. William S. Dillon  
Mr. and Mrs. Ramsey B. Donnell  
Maureen Dooley  
Dr. Morton Dubman  
Linda and Cornelius DuBose  
Douglas F. Duchek

James Patrick Foley  
Stephen and Rosamund Forrest  
Richard W. Foster  
Dr. Maija Freimanis and David Marshall  
Mr. and Mrs. Philip Friedmann  
Priscilla and Henry Frisch  
Samuel and Adriana Front  
Irene Frye  
Mr. and Mrs. Thomas L. Gahlon  
Leota P. Gajda  
Nancy R. Gamburd and Cathy Hanby  
Karen S. Gamrath  
Dr. Sandra Garber  
Dorothy and John Gardner  
Paul R. Gauvreau

George Greene  
Marcy Gringlas and Joel Greenberg  
Robert Grist  
John Gustaitis  
Margo Lynn Hablutzel  
Dr. and Mrs. Norm A. Hagman  
Todd Haines  
John Hales  
Terry Haller  
Mr. and Mrs. Paul Hallisy, Sr.  
Mary E. Hallman  
Mrs. Richard S. Hardy  
Mr. and Mrs. Roger B. Harris  
Mr. and Mrs. Edward Hartigan  
Mr. and Mrs. Donald E. Hartung  
Mrs. John S. Hayford  
Mr. and Ms. Ross Heim  
Josephine E. Heindel  
Mr. Stephen Heller  
Norman K. Hester  
Joe Hetz  
Midge and Frank Heurich  
Caren B. Hiatt  
Dr. and Mrs. Charles W. High  
Carl J. Hildner  
Thomas W. and Helen C. Hill  
Edward and Teresa Hintzke  
Mr. and Mrs. Thomas H. Hodges  
Kathleen Hoffman  
Cynthia and Ron Holmberg  
Stephen Holmes  
William Holmes  
Mrs. Dennis J. Horan  
Joel Horowitz  
Larry and Ann Hossack  
Mr. and Mrs. R. Thomas Howell, Jr.  
Barbara Hunter  
Anne Hutcherson  
Robert M. Ireland  
Mr. and Mrs. Marshall Isaacson  
Howard Isenberg  
Dr. and Mrs. Peter Ivanovich  
Virginia A. Jach  
Douglas and Lynn Jackson  
Merle L. Jacob  
Charlene Jacobsen  
Bett C. and Ronald E. Jacquart  
Karen Jared

**"I am proud that my company matches my donation and that Chicago has one of the best opera companies in the world."**

Nathaniel Pusey, Chicago

Ed and Natalie Byczynski  
Dr. Lidia T. Calcaterra  
Jana and David Caldarelli  
Cathleen Cameron  
Agnes B. Canning  
Walter Carlson  
Robert and Emily Carroll  
Victor J. Casaz  
Donald and Bonnie Chauncey  
Dr. Francoise Chor  
Robert Cieslak  
Michael Cleveland and Grazia Nunzi  
Jean M. Cocozza  
John Combes  
Dr. Peter and Beverly Ann Conroy  
Sharon Conway  
Beatrice V. Crane  
Mr. and Mrs. William A. Crane  
Barbara Flynn Currie  
James Currie, Jr.  
Mrs. Joseph T. Curti  
Hope Curtis  
Mary and Hans Dahl  
Rathin Datta

Dr. Deirdre Dupre and Dr. Robert Golub  
Mr. and Mrs. Frank Dusek  
Roma Dybalski  
Hon. Frank Easterbrook and Mrs. B. Englert Easterbrook  
Kimberly A. Eberlein  
Adrienne Eckerling  
James W. Edmondson  
Mrs. Richard J. Elrod  
Joseph R. Ender  
Beverly R. Enright  
Susan and Bryan Erler  
Mr. and Mrs. Richard Wrtman  
Janet Eyler and Edwin Walker  
Marion and Burt Fainman  
Dr. Eva D. Ferguson  
Harve A. Ferrill  
Dr. and Mrs. Donald Fisher  
Darlene and Kenneth Fiske  
Marilyn E. Fites  
Mr. James Flax and Ms. Kayla Pennington  
William A. Fleig  
Marvin Fletcher

Dr. George Gay and Mr. Brian Soper  
Thomas P. Germino  
GFF Foundation  
Dr. and Mrs. Hugh C. Gilbert  
Mr. and Mrs. Lawrence E. Gilford  
Kik and S. I. Gilman  
Dale and David Ginsburg  
David L. Gitomer  
Dr. Paul B. Glickman  
Barbara and Norman Gold  
Dr. and Mrs. Marshall Goldin  
Elizabeth and Edwin Goldwasser  
Mr. and Mrs. Robert Gonnella  
Amy and Michael Gordon  
Jaimy Gordon and Peter Blickle  
Anne H. Gorham  
Phillip and Suzanne Gossett  
Mokoto Goto  
Birgit Gottelt  
Mrs. John W. Gottermeyer  
Dr. Steven A. Gould  
John and Pat Grady  
Michael and Melissa Graham  
Dr. and Mrs. Barry Greenberg

LYRIC OPERA OF CHICAGO

- Nora Jaskowiak and  
Matthew Hinerfeld  
Mr. and Mrs. A. Paul Jensen  
Jerry and Judy Johansen  
Arlene V. Johnson  
Randee and Vance Johnson  
Mr. and Mrs. Thomas Johnston  
Barbara Mair Jones  
Dr. and Mrs. Robert N. Jones  
Mr. and Mrs. Daniel Jordan  
Ethan Jung  
Mr. and Mrs. Thomas P. Kaeser  
Beverly Kasper  
Matthew J. Keller, Jr.  
Alfred Kelley  
Douglas and Christine Kelner  
Jeffrey R. Kerr  
Patricia Kersey and  
Charles Erlichman  
Chuck and Kathy Killman  
John B. and Nelly Llanos Kilroy  
Foundation  
Mr. and Mrs. Merwyn Kind  
Kathy Kirn and David Levinson  
Mr. and Mrs. Thomas L. Kittle-Kamp  
Diane F. Klotnia  
Lionel and Jackie Knight  
Mr. and Mrs. Roger Koenker  
Mrs. Russell V. Kohr  
Gerald A. and Karen A.  
Kolschowsky Foundation, Inc.  
Amy Kontrick and Mark Mycyk  
Mr. and Mrs. Richard Kracum  
Stephen Kraft  
Mr. and Mrs. Gary E. Kretchmer  
Mr. and Mrs. Jordan Krugel  
Dr. Marleta Reynolds and  
Dr. Vincent Kucich  
Thomas P. Kuczwar  
Walfrid and Sherry Kujala  
Kristina and Laimonis Laimins  
Elisabeth M. Landes  
Mrs. Fritz Lange  
Mrs. Frederick Larsen  
Mr. and Mrs. E. R. Larsen  
Marsha Lazar  
Dr. and Mrs. Eugene Lee  
Mary Anne Leer  
Dr. Michael C. Leland  
Ralph and Carol Lerner  
Barry Lesht and Kay Schichtel  
Edmund H. Lester  
Dr. Eva F. Lichtenberg and  
Dr. Arnold Tobin  
Paul M. Liebenson  
Mr. and Mrs. Myron Lieberman  
Paula Lima
- Robert E. Lindgren  
Mr. and Mrs. Brian A. Loftus  
Abby and George Lombardi  
Dr. Vassyl A. Lonchyna and  
Dr. Roksolana Tymiak-Lonchyna  
Richard Lord  
Wayne R. Lueders  
Lutz Family Foundation  
Timothy Lyman, M.D.  
Macfund  
Suzanne C. Mack  
Jennifer Malpass  
George and Roberta Mann  
Philanthropic Fund  
Dr. Lawrence and Sylvia Margolies  
Robert Markowski and  
Randi Ragins  
John Martens  
Nisrin Martin  
Harold L. Mason  
James Massie and Christine Winter  
Mrs. John May  
Dr. John Mazuski  
Mr. and Mrs. George P. McAndrews  
Gale D. McCarty  
Dr. William McCulloch and  
Dr. Margaret McCulloch  
Andrew S. McFarland  
Mr. and Mrs. Leland V. Meader  
Joann and Milt Meigs  
Dr. Janis Mendelsohn  
Dr. R. Menegaz and R. D. Bock  
Lucy and Glenn Merritt  
Virginia Michaliecek  
Sally S. Miley  
Mr. and Mrs. Bernard J. Miller, Jr.  
David E. Miller  
Jane and Sam Miller  
Mr. and Mrs. William A. Miller  
Vee Minarich  
Ramona O. Mitchell  
Edward J. Mitchen  
Sanford Moltz  
Drs. Bill and Elaine Moor  
J. Clifford Moos  
Martin W. Morris  
Steven W. Morris  
Larry Morrison  
Beverly Mortensen  
Helga E. Muench  
Thomas F. Murphy  
Dr. and Mrs. Thomas E. Murphy  
Mrs. Natalie Mycyk  
Holly I. Myers  
Lawrence T. Nash, MD  
J. Robin Naylor  
David and Lynne Nellemann
- Elizabeth Nervey  
Wayne W. Nestander  
Mr. and Mrs. Anthony A. Nichols  
Mr. and Mrs. George Nichols, Jr.  
Eleanor A. Nicholson  
Mr. and Mrs. Jerry Nolen  
Mr. and Mrs. Hiram M. Nowlan  
Mr. and Mrs. Jim Nutt  
Gail O'Gorman  
James F. Oates  
George and Susan Obermaier  
Sandra L. Osborn  
John and Dawn Palmer  
Paloucek Family Fund  
Stephen Paramus  
David Paris  
Mrs. Edwin C. Parker  
Mr. and Mrs. Robert D. Parks  
Dr. Robert W. Parsons  
Bruce and Nancy Payne  
Jean T. Pennino  
Norman and Lorraine Perman  
Mr. and Mrs. Raymond Perry  
Karen Petite  
Lorna and Ellard Pfaelzer, Jr.  
Shirley Pfenning and  
Robert J. Wilczek  
Mr. and Mrs. William Pinsof  
John J. W. Plampin  
Diane L. Podolak  
Jerry Polek  
Mr. and Mrs. Byron Pollock  
Mrs. Carol Pollock  
William V. Porter  
Marla McCormick Pringle  
Mr. and Mrs. Chris Quigg  
Dorothy V. Ramm  
Dr. and Mrs. Pradeep Rattan  
Dr. Biswamay Ray  
Dennis C. Regan  
John Reppy  
Judith Revells  
Evelyn Richer  
Mr. and Mrs. Gary R. Richert  
L. Jennie Righeimer  
Ed and Susan Ritts  
Gabriel and Beth Rodriguez  
Victor Rodriguez  
Dr. Ashley S. Rose and  
Charlotte B. Puppel-Rose  
Elaine G. Rosen  
Honey and Howard Rosenfeld  
Drs. Ronald and Linda Rosenthal  
Thomas and Barbara Rosenwein  
Marsha and Robert Rosner  
Mrs. Donald I. Roth  
Heidi Stevenson Rothenberg, M.D.
- Drs. Cynthia and Gary Ruoff  
Eugene W. Rzym  
Dennis and Mary Ann Sadilek  
Mr. and Mrs. Frank R. Safford  
Darleen Salomon  
Alan Salpeter and Shelley Gorson  
Natalie Saltiel  
Linda Samuelson and Joel Howell  
Edna J. Schade  
Mary T. Schafer  
Jura Scharf-Mertic  
Karla Scherer  
Anne McMillen Scheyer  
Mr. and Mrs. Edward K. Schiele  
Mrs. Sheldon K. Schiff  
David Schiffman  
Mr. and Mrs. Nathan Schloss  
Arthur Schneider and Helen Sellin  
Barbara and Lewis Schneider  
Marcia G. Schneider  
Dr. and Mrs. Stephen Scholly  
Mr. and Mrs. Michael Schulson  
Mr. and Mrs. Mark Schultz  
Deborah and George Schulz  
Linda S. Schurman  
Judy and John Scully  
Barbara and John T. Seaman, Jr.  
Dr. Itai Seggev and  
Dr. Dara Goldman  
John and Floria Serpico  
Dr. and Mrs. David Shapiro  
Mr. and Mrs. Myron D. Shapiro  
Mr. and Mrs. Robert E. Shapiro  
David Sherman  
Mr. and Mrs. Kent Shodeen  
Barbara Fulton Sideman  
Mr. and Mrs. Frederick J. Simon  
Paul and Ann Singer  
Roberta E. Singer  
Thomas Sinkovic  
Mr. and Mrs. Howard S. Smith, Jr.  
Mr. and Mrs. David Snyder  
Michael and Donna Socol  
Mr. and Mrs. John D. Soley  
Larry and Marge Sondler  
Mr. and Mrs. O. J. Sopranos  
Linda Soreff Siegel  
Mr. and Mrs. Robert A. Sorensen  
Elaine Soter  
Phillip V. St. Cloud  
Judy Stanley Bland  
Corinne M. Steede  
Mr. and Mrs. Eric H. Steele  
Mr. and Mrs. Mark J. Stern  
Dr. and Mrs. Ralph W. Stoll  
Mrs. James H. Stoner  
Lorna Straus
- Patrick Strieck  
Mr. and Mrs. John Strom  
Carol Sullivan  
Mary W. Sullivan and  
Coleman S. Kendall  
Karen L. Swartz  
Sherwin A. Swartz  
Mr. and Mrs. Peter Sweders, Sr.  
Bradley and Simone Taylor  
Charles and Kristine Thorsen  
Myron and Karen Hletko Tiersky  
Eleanor W. Tippens  
Mr. and Mrs. Ray Tittle  
Diane Tkach and James Freundt  
Dr. Aris Urbanes  
Anna Vera Urbanski  
Elsa Vaintzettel  
Mrs. Murray J. Vale  
Sharon Van Dyck  
Marie Vanagas  
Dr. Eladio A. Vargas  
John N. Vinci  
Robert Von Dreele  
John and Kathleen Vondran  
Suzanne L. Wagner  
Robert D. Wallin  
Gary T. Walther  
Benjamin Wasmuth  
Mrs. M. Hubachek Watkins  
John Watrous and Natalie Gummer  
Dr. and Mrs. Howard Weiss  
Marco and Joan Weiss  
Dr. B. Craig Weldon and  
Terri Monk  
Mr. and Mrs. Melville W. Wendell  
Peter J. Wender  
Dr. and Mrs. Dennis K. Wentz  
Floyd and Judith W. Whellan  
David P. Whitman and  
Donna L. Reynolds  
Charles A. Whitver  
Robert and Barbara Wichmann  
Dr. Doris Wineman  
Michael Winfield  
Alfred and Barbara Winick  
Marsha and David Woodhouse  
Robert E. Woodworth, Jr.  
Teana and Abbott Wright  
Catherine J. Wytzka  
Mr. and Mrs. John G. Zasi  
Dr. Antoinette Zell and  
Kenneth R. Walter  
Larisa Zhizhin  
Dr. and Mrs. Eric Zickgraf  
Camille J. Zientek  
Mr. and Mrs. Edward J. Zulkey  
Audrey A. Zywicki

# Commemorative Gifts

Gifts of \$500 and above contributed in the name of a friend, loved one, or colleague are a unique expression of thoughtfulness.

## In Memory Of:

John Andersen  
*from Heidi Stevenson Rothenberg and his many friends and family*

Dorothy A. Angelos  
*from Mychal P. Angelos*

Elsa E. Bandi  
*from Walter F. Bandi*

Robert G. Bartle  
*from Mrs. Robert G. Bartle*

John R. Blair  
*from Barbara Blair*

Roman Block  
*from Mr. and Mrs. Eugene F. Fama*

Nancy Neumann Brooker  
*from Jean and Don Haider*

Joe Cipriano  
*from Mr. and Mrs. Robert A. Sorensen*

Dr. W. Gene Corley  
*from Lynd W. Corley*

James W. Cozad  
*from David Grainger  
Mr. and Mrs. Kenneth J. James  
Mr. and Mrs. L. Daniel Jorndt  
Miles and Lorna Marsh  
and his many friends and family*

Lois Dunn  
*from Kathy Dunn*

Thomas E. Earle  
*from Anne Earle*

John Flanzer  
*from Mrs. Harold M. Flanzer*

Sally Funderburg  
*from Robert and Cathy Funderburg*

Carl A. and Fern B. Gaensslen  
*from Robert E. Gaensslen*

Norman Gates  
*from Joe Hetz  
and his many friends and family*

Betty Rae Gilbert  
*from the family of Betty R. Gilbert*

Evelyn Glibberman  
*from her many friends and family*

Arbella Gowland  
*from an Anonymous Donor*

Dorothy and Ed Hoy  
*from Ron and Peggy Beata*

Laura Ladish Jacobson  
*from Mary Ladish Selander and her family*

Brigita Jakimcius  
*from Irene Jakimcius*

Deborah Jannotta  
*from an Anonymous Donor  
Sandra L. Grung  
Bill and Vicki Hood*

Lee Jennings  
*from Alfred G. Goldstein*

William Laird Kleine-Ahlbrandt  
*from Sheila Ann Hegy*

Ardis Krainik  
*from Elizabeth Upjohn Mason*

John H. Ladish  
*from Mary Ladish Selander and his family*

Fred Larsen  
*from the Riverside Chapter*

John A. Leer, Jr. MD  
*from Mary Anne Leer*

Lome and Williams Family Members  
*from Daniel H. Lome*

Hugo Melvojn  
*from Lois Melvojn*

Virginia Byrne Mooney  
*from Kathleen Vondran*

Sylvia M. Morrison  
*from Melinda Gibson*

Naomi M. Nash  
*from Lawrence T. Nash, M.D.*

Dr. Antonio E. Navarrete  
*from Virginia Navarrete*

George Nichols, Jr.  
*from Nancy Nichols  
and his many friends and family*

Thomas L. Nicholson  
*from Eleanor A. Nicholson*

Salvatore L. Nigro, M.D.  
*from Carol M. Nigro*

Neil Oberg  
*from Susan and Bryan Erler*

Andrew Patner  
*from Dr. and Mrs. Ricardo Rosenkranz  
and his many friends and family*

Peer and Sarah Pedersen  
*from Leslie Bertholdt*

Kenneth G. Pigott  
*from Anonymous (2)  
Duffie A. Adelson  
Julie and Roger Baskes  
Leslie Bertholdt  
Mr. and Mrs. Richard W. Durkes  
Eisen Family Foundation  
Frontenac Company  
Jean Gilkison  
Guild Board of Directors  
Cayenne S. Harris  
Mr. and Mrs. Eric L. Hirschfeld  
Laurie and Michael Jaffe  
Paula Kahn  
Mr. and Mrs. Dan Kearney  
Heather Locus  
Jim and Kay Mabie  
Mr. and Mrs. Philip Marineau  
Daniel Moss and Steven Betancourt  
Daniel S. Novak and Dean Ricker  
David Ramon  
Dr. and Mrs. Ricardo Rosenkranz  
Larry G. Simpson and Edward T. Zasadil  
and his many friends and family*

June B. Pinsof  
*from Harvey and Madeleine Plonsker*

Dr. Robert A. Pringle  
*from Marla McCormick Pringle*

Bertha Rabin  
*from Dr. Sondra C. Rabin*

Marilyn and Roland Resnick  
*from J. Peter Kline and Julio Padin, Jr.*

Myn Wartey Rootberg  
*from the Philip and Myn Rootberg Foundation*

Dr. Sheldon K. Schiff  
*from Mrs. Sheldon K. Schiff*

Stephen Schulson  
*from Susan Schulson*

Dr. Alan J. Shapiro  
*from his many friends and family*

Dr. Robert J. Strzyz  
*from Dr. Bernadette Strzyz*

Henry S. Tausend  
*from Mrs. Henry S. Tausend*

Jacqueline Toscas  
*from Dr. Timothy J. Lyman*

Bruce M. Turnmire  
*from Jean Milnarik Turnmire  
Dr. Ronald Milnarik*

Nancy Wald  
*from an Anonymous Donor*

Ruth and Irving Waldshine  
*from Marcia Purze and Deane Ellis*

Sarita Warshawsky  
*from Randee and Vance Johnson  
Carol Warshawsky  
and her many friends and family*

Arthur Weiner  
*from Fredrick and Susan Gohl  
Jim and Nelly Kilroy  
and his many friends and family*

Paula Weisskirch  
*from Julia Luscombe*

Robert H. Whittlesey  
*from Constance Rebar*

Mary Wolkonsky  
*from Neal Ball*

Dale E. Wooley  
*from Regina Janes*

Anthony C. Yu  
*from Priscilla T. Yu*

Eugene and Marion Zajackowski  
*from an Anonymous Donor*

Nikolay Zhizhin  
*from Larisa Zhizhin*

**In Honor Of:**

Katherine A. Abelson and Robert J. Cornell  
*from John Hart and Carol Prins*

Gene Andersen  
*from Heidi Stevenson Rothenberg*

Julie and Roger Baskes  
*Suzanne L. Wagner  
Peter Wender*

Mary A. Bell  
*from David Q. Bell*

Margery and Bob Coen  
*from Marcy Gringlas and  
Joel Greenberg*

Lester and Renée Crown  
*from Mr. and Mrs. Newton N. Minow*

Lois Eisen  
*from Peggy and James Swartchild  
Kay and Craig Tuber*

Sonia Florian  
*from an Anonymous Donor*

Anthony Freud  
*Duffie Adelson*

Regan Friedmann  
*from Peggy and James Swartchild  
Kay and Craig Tuber*

Paula Getman  
*from Concierge Unlimited  
International*

Caryn Harris  
*from the Comer Family Foundation*

Edgar D. Jannotta  
*from Sandra L. Grung*

Richard P. and Susan Kiphart  
*from Daniel Fischel and Sylvia Neil  
Virginia and Gary Gerst  
Ken and Lori Julian  
and their many friends and family*

Erin L. Koppel  
*from her many friends*

Margot and Josef Lakonishok  
*from Liz and Arsen H. Manugian*

Robert and Patty Lane  
*from Kevin Matzke and Jacqueline  
Griesdorn*

Lome Family Members  
*from Daniel H. Lome*

Jane Russell Love  
*from Craig J. Love*

Jeanne Randall Malkin  
*from Lynn Barr*

Mr. and Mrs. Gerald Nadig  
*from an Anonymous Donor*

Sue Niemi  
*from Mr. and Mrs. Harold G. Blatt*

Michael and Margo Oberman  
*from the Jack and Goldie Wolfe  
Miller Fund  
Phyllis N. Segal*

Ellen O'Connor  
*from Leonard Lavin  
Carol Lavin Bernick  
and the Lavin Family Foundation*

Anne and Chris Reyes  
*from Andrea and Jim Gordon/  
The Edgewater Funds*

Betsy Rosenfield  
*from The Comer Foundation*

Richard O. Ryan  
*from Michael and Sally Feder*

Erica and Jim Sandner  
*from Mirja and Ted Haffner  
Family Fund*

Nancy Searle  
*from Mr. and Mrs. Charles Huebner  
Mr. and Mrs. David Snyder*

Liz Stiffel  
*from Ruth Ann M. Gillis and  
Michael McGuinnis  
Charles and Caroline Huebner*

Craig Terry  
*from Michael and Sally Feder*

Robert and Flo Weiss  
*from Charles and Caroline Huebner*

Please consider giving a Commemorative Gift. All gifts will be promptly acknowledged with a beautiful card displaying the Lyric Opera fire curtain sent to whomever you choose. For more information, please call us at 312/332-2244, Ext. 3500.



# Facilities and Services

The management of Lyric Opera of Chicago earnestly requests patrons to preserve complete silence during the performance. As a gesture of respect for all other audience members as well as for our artists onstage and in the pit, patrons are asked to remain seated until an act or the opera is completely over.

The management reserves the right to refuse admittance or remove any person who may create a disturbance. Patrons are urgently reminded to check that their cellular phones, pagers, and electronic beepers (including watches) are SWITCHED OFF before the performance begins.

Perfumes, hairsprays, colognes, and other body lotions should be avoided or used sparingly when attending the opera, as allergies are commonplace.

Noise from theater elevators may disturb patrons in the auditorium during the performance. We therefore respectfully ask that the elevators only be used before performances, at intermission, and after performances have concluded, except in cases of emergency. *Your understanding and cooperation are appreciated.*



**TICKETS** The Civic Opera House Box Office (at the corner of Wacker and Madison) is open from noon to 6:00 p.m. Monday through Friday, and from noon through the first intermission on performance days. During season, Lyric Opera's phone sales staff is on duty from 9:00 a.m. to 5:00 p.m., Monday through Friday, and from 10:00 a.m. to 5:00 p.m. on Saturday. On performance evenings and matinees, our phone lines are open until curtain time. Call (312) 332-2244, ext. 5600, for ticket information. Should you need to visit the Ticket Department, we are located at 20 N. Wacker Drive, Suite 840, Chicago, IL 60606. Hours are 9:00 a.m. to 5:00 p.m., Monday through Friday. Buy tickets online anytime via Lyric Opera's website, [www.lyricopera.org](http://www.lyricopera.org).

Should you be unable to attend a performance, we would greatly appreciate you donating your tickets to Lyric Opera. We can accept your ticket donation as late as five minutes prior to curtain at (312) 827-5600, or donate your tickets online up to four hours prior to curtain at [lyricopera.org/donatetickets](http://lyricopera.org/donatetickets). You may also mail or fax your ticket donation — the fax number is (312)332-8120. Donating your ticket(s) as soon as possible will increase our chances of reselling them. *A personalized statement of all ticket donations will be sent to you in January for the previous calendar year.*

**Attention Box-Seat Holders:** In order for each party seated in your box to have equivalent front-of-box seating opportunities for all performances throughout the season, Lyric asks that you agree upon an equitable seating rotation plan with your neighbors seated within your box. Please remember that you may need to adjust your front-of-box seating expectations in consideration of patrons who do not regularly sit in your box and therefore are unaware of any previous arrangements.

The use of a ticket acknowledges a willingness to appear in photographs taken for print, television, or film in the public areas of the theater and releases Lyric Opera of Chicago from liability resulting from the use of such photographs. The program and artists are subject to change without notice.

For patrons attending the pre-performance lectures, the doors will open 75 minutes before curtain.

**CAMERAS,** recording equipment, food, and beverages are not allowed in the seating area of the Civic Opera House. For the safety and comfort of our audience, management reserves the right to have all large parcels, backpacks, luggage, etc. checked in the Civic Opera House checkrooms.

**FIRST AID** In case of illness or injury, please inform an usher, who will call the house manager and house doctor for assistance.



**PATRONS WITH DISABILITIES** The Opera House is accessible to physically disabled persons with elevator service to all floors except the Opera Club. The Ardis Krainik Theatre contains seating that is accessible to persons in wheelchairs, as well as seats with removable armrests. The Opera House has automatic door-openers on exterior doors, and accessible drinking fountains and public telephones. A TTY phone is available in the Box Office for outgoing calls only.

**Restroom** facilities for female patrons with disabilities are located on all levels of the Opera House except the Opera Club level. For male patrons, these facilities are located on all levels except the Opera Club level and the sixth floor.



**Assistive listening devices** for persons desiring amplification are available at no cost at any open checkroom. A valid driver's license, state identification, or major credit card is required as a security deposit.



**High-powered opera glasses** for the visually impaired are available at no cost at the checkroom on the main floor. A valid driver's license, state identification, or major credit card is required as a security deposit. Also, large format programs are available for every performance..

**For additional information or questions,** call (312) 332-2244, ext. 5600.



**DINING** options are available before, during (intermission), and after most Lyric Opera performances on the main and third floor of the Civic Opera House. Refreshments are also available throughout most lobby areas on each floor and on the Opera Club level. Visit [lyricopera.org/dine](http://lyricopera.org/dine) for complete details. Outside food and beverages may not be brought into the Civic Opera House.



**NO SMOKING POLICY** In compliance with the City of Chicago ordinance, Lyric Opera of Chicago enforces a no smoking policy throughout the Opera House and within 15 feet of our theatre entrances. Thank you for your cooperation.



**LATECOMERS** Opera has a tradition of starting promptly, and the doors to the house are closed promptly at curtain time. We realize situations arise that can delay your arrival, and we will try to accommodate latecomers in an available section of the house or at a pre-determined break, which may be intermission. Video screens are available in the lobby, so you won't miss a moment of the performance. Please be aware that patrons who must leave their seats during a performance will not be readmitted until intermission or a suitable break. Evening performances of *Der Rosenkavalier* begin PROMPTLY at 6:30 p.m. Matinee performances of *Der Rosenkavalier* begin PROMPTLY at 1:00 p.m.



**PHONES** As a courtesy to our patrons, complimentary phone service is available in the Vaughan Family Hospitality Foyer.

**LOST AND FOUND** Please telephone (312) 827-5768 for lost items. Unclaimed articles are held for 30 days.



**EMERGENCY EXIT** Walk, do not run, to the nearest marked exit which is the shortest route to the street.



*Front of House Managers*  
Laura LoChirco

*Box Office Treasurer*  
Timothy M. Finnigan

*Box Office Assistant Treasurers*  
Joseph Dunn  
John Thor Sandquist

*Hospitality Services Manager*  
Patrick Lutz

*Concessions Supervisor*  
Geri LaGiglio

*Checkroom Supervisor*  
Carmen Cavallo

*Usher Supervisor*  
Dolores Abreu

*Patron Relations*  
Miguel González

---

*Lyric*

---

---

*Lyric*

---